G. A. PFEIFFER LIBRARY
3 1360 00129 7101

# PAJACA

1954

LD
4561
.P432
P16
1954

Digitized by the Internet Archive
in 2012 with funding from
University of North Carolina at Chapel Hill

http://archive.org/details/pajaca1954pfei

Mary F. Floyd

# THE PAJACA

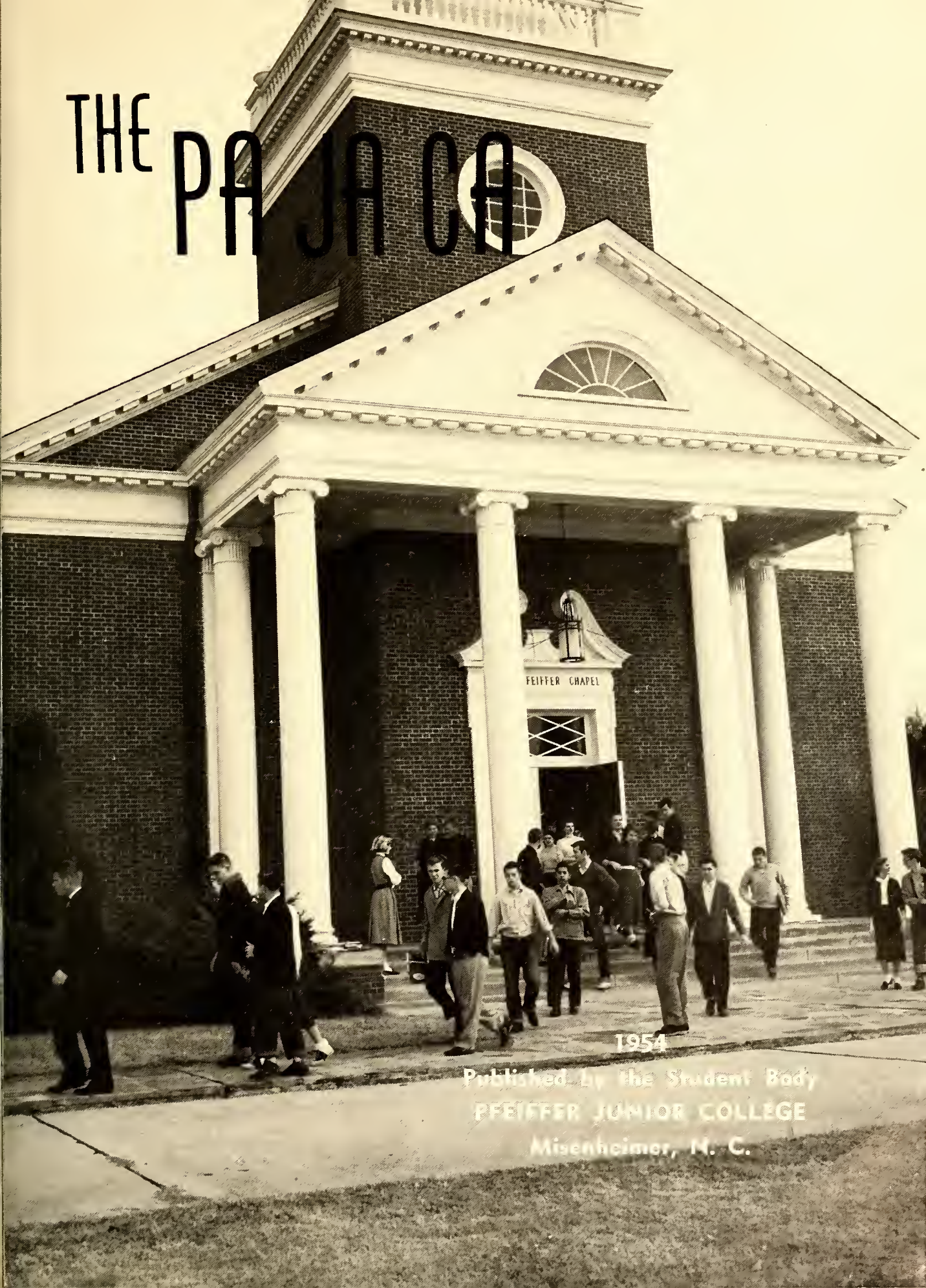


1954

Published by the Student Body

PFEIFFER JUNIOR COLLEGE

Misenheimer, N. C.

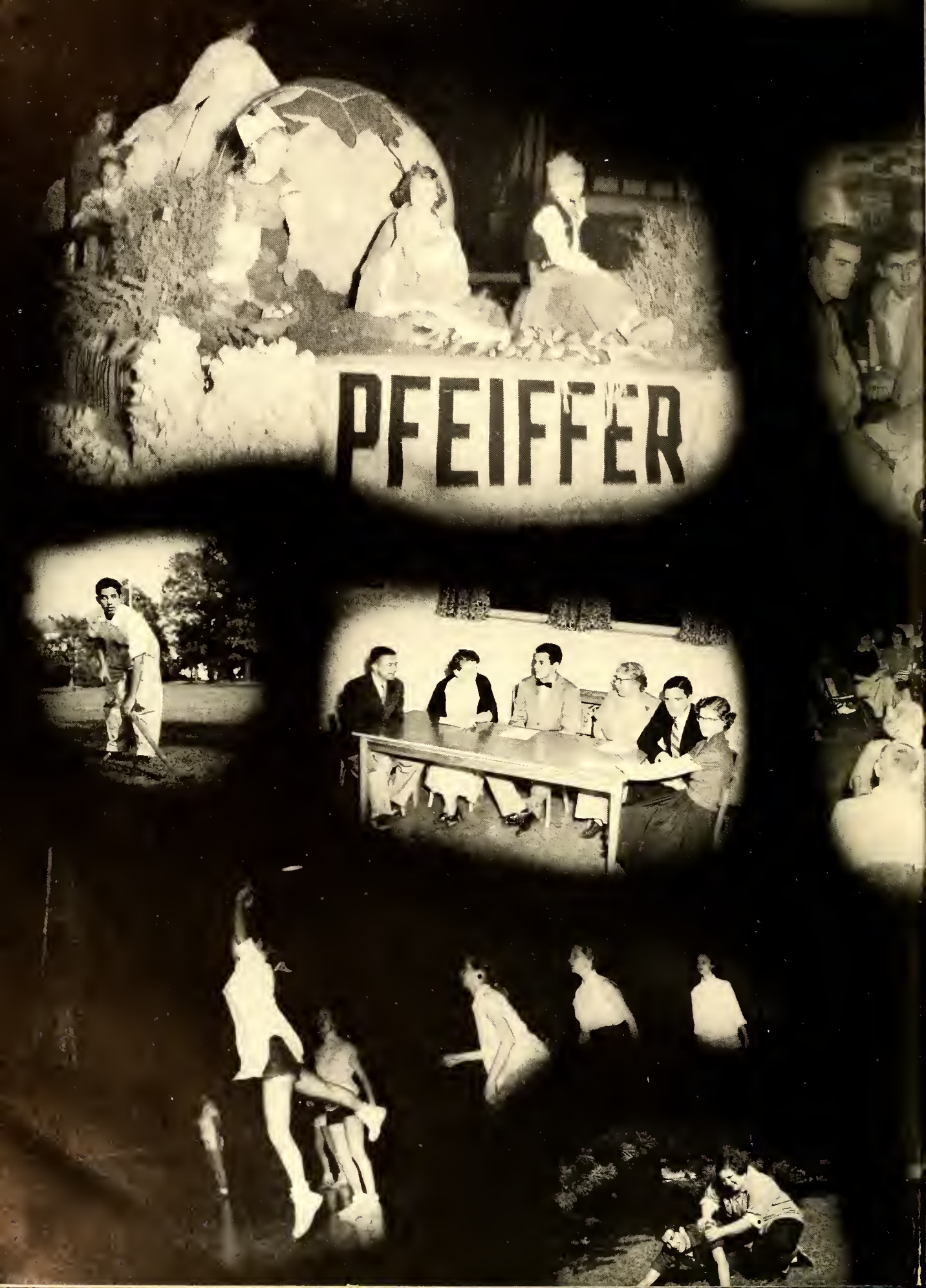
PFEIFFER

# Foreword...

Have you ever paused for a moment to think of the things you will miss when you leave Pfeiffer? You will probably remember first your varied extra-curricular activities, and next, your work hours, and finally, your all-important curricular work. All three go together to help develop a well-rounded personality. After these thoughts have passed, others may linger. You will remember the piercing wail of the rising-siren and the roll of thundering groans in preparation for breakfast. You will recall the sorrowful good-byes and the closing of doors ending another school year. Then, in the silence that echoes across the empty campus scene, one echo warms your heart: "In the state of Carolina, there's a place I love so well." You are a special part of Pfeiffer. In the following pages, school life is pictured as it revolves around you and enriches your life.

# Dedication

To one whose sincerity, unfailing patience, fairness, and untiring efforts have contributed to our campus activities and our Commercial Department, we, the Sophomore Class of 1954, dedicate this edition of the PaJaCa to our friend and Dean of Men,

Mr. Kenneth D. Holshouser

BOARD OF TRUSTEES

# *Administration*

**DR. J. LEM STOKES, II**

Our President, has worked hord and has succeeded in goining o closer relationship between the students, faculty, administration, ond Boord of Trustees, during this, his first of what we hope to be many long, hoppy yeors ot Pfeiffer.

**J. WELDON HALL**

Our College Deon, hos strived to build o better Pfeiffer, presenting new ideos with a new hope for the future.

MISS JULIET ENDLY, Librarian

MR. KENNETH HOLSHOUSER, Dean of Men and Registrar

MR. HEATH WILLIAMS, Accountant

MISS GEORGIA HASWELL, Dean of Women

MR. N. E. LEFKO, Physical Education Department
MRS. BESSIE WALDROFF, Science Department
MRS. NELL WHITE, Commercial Department

MISS ELIZABETH SHAFFER, Modern Language
MISS ALINE WARD, English Department
MRS. IONA HENRY, English Department

# FACULTY

MR. DWIGHT H. IVES, Industrial Arts Department
MR. C. A. FRYE, Physical Education Department
MISS MARY ALICE GRIZZELL, Home Economics Department

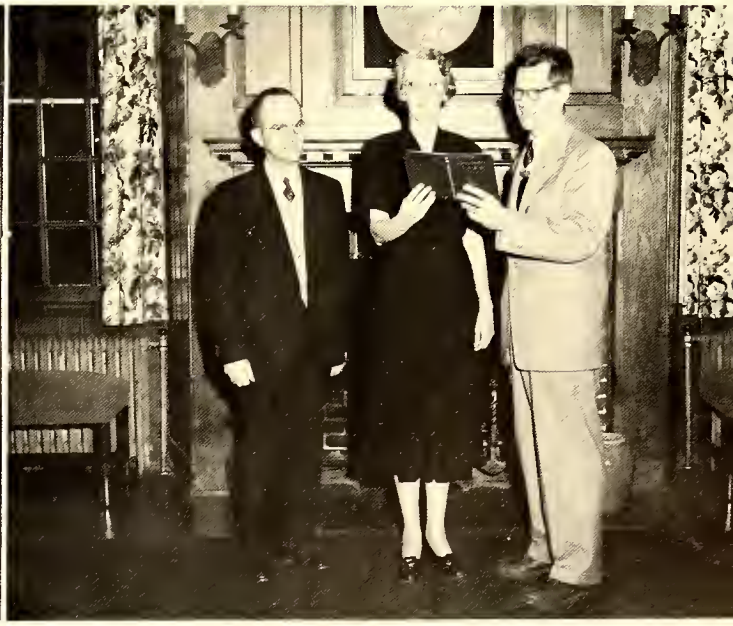

MR. G. LESTER GRAY, History Department
MISS MARY FLOYD, Department of Religion
MR. WILBUR T. SCRIVNOR, Music Department

## KITCHEN STAFF

MRS. BUNA YELTON
Assistant Dietician
MR. HUGH STRIDER
Chef
MRS. LOLLIE HUGHES
Dietician

## HOUSEMOTHERS AND NURSE

MRS. JOHN W. CALDWELL, R. N.
MRS. A. L. GAMBLE, Merner Hall
MRS. RAY LEWIS, Washington Hall
MRS. R. B. MORRIS, Rowe Hall
MRS. HATTIE MOORE, Cline Hall (inset)

MR. BARNEY BARRINGER
Engineer

LoVerne Wright, Merner Hall; Borbaro Barrier, Rowe Hall; Richard Sloan, Washington Holl; Stonley Bice, Vice-President; Roy Lewis, President; Teddy Love, Merner Hall; Betsy Stakes, Rowe Hall; Joyce Woolard, Rowe Hall; Richard Chapple, Woshington Holl; Clayton Selvey, Cline Holl; Bobby Butts, Cline Hall; Ruth Russell, Rowe Holl; Billie Moore, Merner Hall; Rose Stamper, Merner Hall; Roy Myers, Washingtan Hall; Gene Hortsell, Cline Holl; Dave Boucom, Washington Hall; Dave Newton, Cline Holl RAY LEWIS, President; STANLEY BICE, Vice-President.

## STUDENT COUNCIL

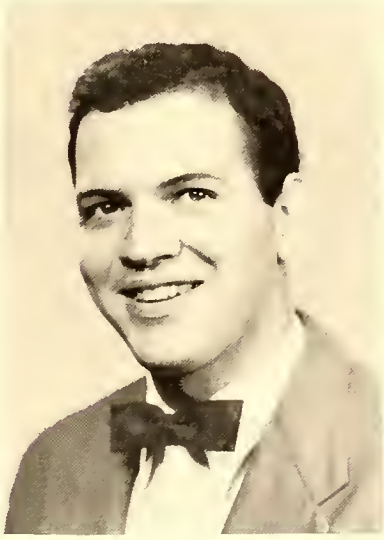

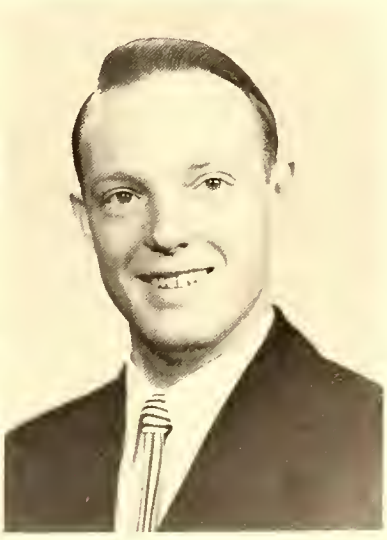

# INAUGURATION OF DR. STOKES

JOHNNY MOSER . . . . . Vice-President
FRANKLIN LENTZ . . . . . President
RUTH RUSSELL . . . Secretary & Treasurer

# Sophomores

# SOPHOMORES

PATSY HENRIETTA AUMAN
"Pot"
"Silence is o greot peocemoker"
Archery Club, 1; U.C.O. 1, 2; Chorus 1, 2; W.A.A. 1, 2; Home Economics Club 1, 2.

JOYCE ANN BARBER
"There is nothing so kind os kindness and nothing so royol os truth."
U. C. O. 1, 2; Intromurols, 1, 2,; W. A. A. 1, 2.

DAVID MALCOLM BAUCOM
"Dove"
"Men of few words are the best men"
Student Council, 2; Archery Club, 1; Young Democrots, 1, 2; U. C. O. 1, 2; Home Ec Club, 2; Varsity Track, 2; PoJoCo Stoff, 2; Pfeiffer News, 2.

HECTOR D. BETANCOURT
"Friendly, dependoble, originol ond neot;
Here's o guy that's hord to beot;
Wingote Jr. College, 1; Pfeiffer, 2; Young Democrats Club, 2; U.C.O. 2; Home Economics Club, 2.

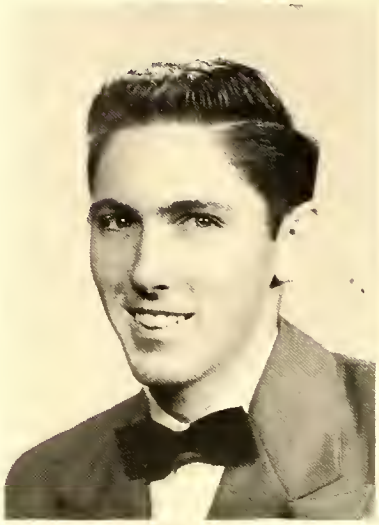

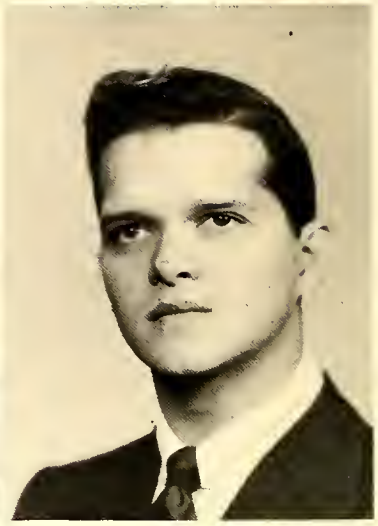

STANLEY REX BICE
"Little Hoss"
"Whot do we live for if it is not to moke life less difficult for others"
Student Council, 2, Vice-Pres.; Chorus, 1; Young Democrats Club, 1, 2; U.C.O. 1, 2; Boseball, 1; Order of the Sundiol, 2.

ROBERT BLAKE, JR.
"Jake"
"A modest guy with o twinkle in his eye"
Archery Club, 1, 2, Sec.-Treos. 1; Young Republicons Club, 1, 2, Pres. 2; College Council Treasurer, 2; Assistont Librorian, 2.

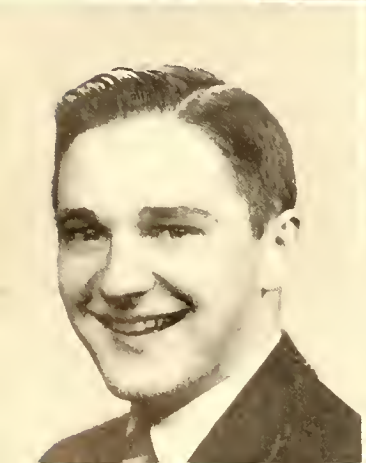

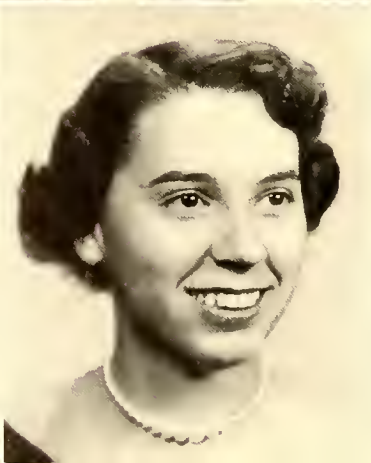

ROBERT GRADY BLAKE
"Bob"
"Work ond purpose is the morol of every heroic life"
Phi Theta Kappo, 2, Pres.; Order of the Sundiol, 2; Pfeiffer News, 2, Editor-in-Chief; Science Club, 1, 2; Young Democrats Club, 1, 2; U.C.O. 1, 2; Home Ec. Club, 2.

JOYCE ANN BOYD
"Miss"
"Her charming ways ond friendly smile, make her friendship well worth while"
U. C. O. 1, 2, Pres. 1, Worship Chairman, 2; Order of the Sundiol, 2; Student Council, 1; PaJoCo Staff, 2, Associote Editor; Assistant Librorian, 2; Orientation Committee, 2.

# SOPHOMORES

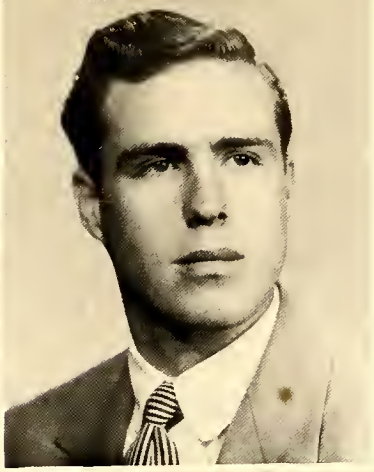

PAUL RAY BRANSON
"P. Ray"
"A friend sincere and true"
U.C.O. 1, 2; Archery Club, 1; Young Republicans Club, 1, 2; Home Economics Club, 2; PaJaCa Staff, 2; Pfeiffer News, 2.

HOLE KENT BUNTING
"Kent"
"He, like miracles, works in a quiet way"
Basketball, 1; Baseball, 1; Monogram Club, 2; Day Student, 2.

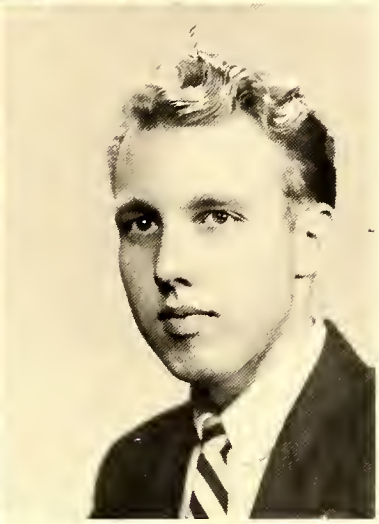

ANN MARIE CAUDLE
"A good name is rathen to be chosen than riches"
U.C.O. 1, 2; Student Council, 1; Woman's Council, 2; Dorm Pres. 2; W. A. A. 1, 2; Pfeiffer News Staff, 2; PaJaCa, 2.

TIM S. CLARK
"A real good fellow in every way"
University of North Carolina, 1; Baseball, 1, 2; Intramurals, 1, 2.

JOE CARROLL CLAYTON
"Kitten"
"Generous in friendship, a foe to size, persuasive of manner with sparkling eyes"
U.C.O. 1, 2; Intramurals, 1, 2; Home Ec. Club, 2; Student Council, 1; Chorus, 1, 2; PaJaCa Staff, 1, 2; Vice-Pres. of Cline Hall, 2.

FOY ANN CULP
"She's willing to help in her good natured way, dependable always, with not much to say"
Day Student

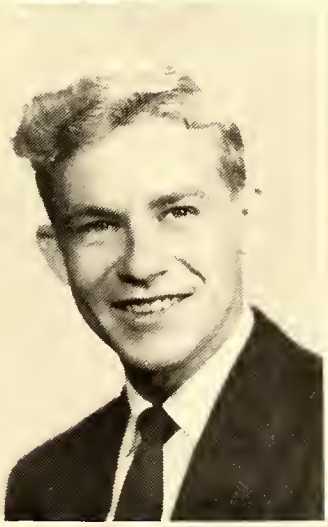

JEROLENE DIGGS
"Jerrie"
"Who would know her without her pleasing smile"
U.C.O. 1, 2; Chorus, 2; W. A. A. 1, 2; PaJaCa Staff, 2; Home Ec. Club, 2; Young Democrats Club, 1, 2; Social Chairman, Dorm Council, 2; May Court, 2.

LAURA ELIZABETH ELLIOTT
"Betty"
"It's better to be small and let your light shine than be large and cast a shadow"
Order of the Sundial, 2; Pfeiffer Playmakers, 1, 2; Young Republicans Club, 1, 2; Chorus, 2; Orientation Committee, 2; PaJaCa Staff, 2.

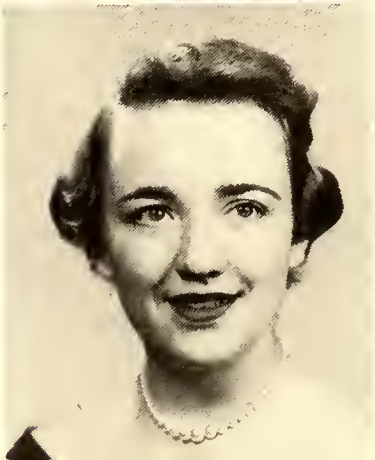

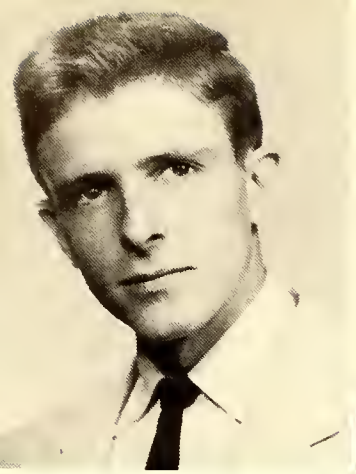

BOBBY RAY FESPERMAN

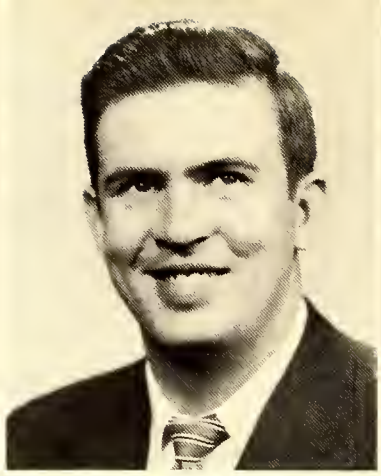

JOSEPH CLINTON FOGLEMAN

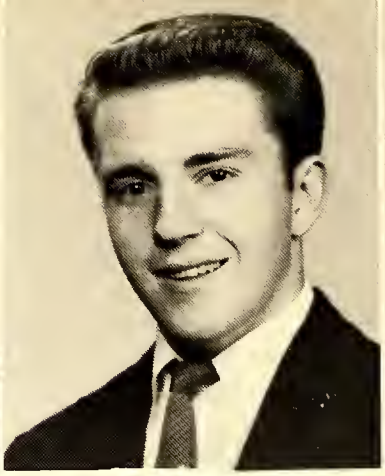

JAMES HARRIS FOSTER

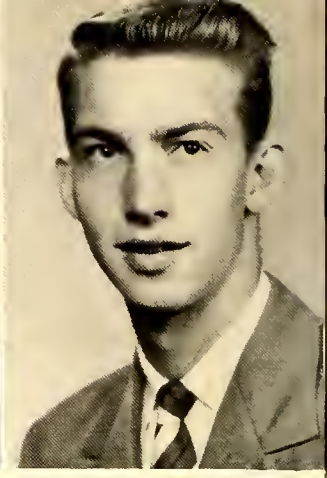

RALPH WAYLAND FRICK

BOBBY RAY FESPERMAN
"Fess"
"Great is my wisdam thaugh I jest and play"
U.C.O. 2; Dramatics Club, 1; Monogram Club, 1, 2; Basketball, 1, 2; Hame Ec. Club, 2; Intramurals, 1, 2.

JOSEPH CLINTON FOGLEMAN
"Hat Rad"
"Same af the greatest men in America
have died,
And I dan't feel taa well"
Baseball, 1, 2; Intramurals, 1, 2; Managram Club, 2.

JAMES HARRIS FOSTER
"Nasty"
"Sametimes faalish, sametimes wise, often brilliant far his size"
Yaung Democrats, 1, 2; Dramatics Club, 1; Managram Club, 2; Baseball, 1, 2; Intramural Captain, 2; PaJaCa, 2.

RALPH WAYLAND FRICK
"Hanest, sincere, quiet, dependable is he"
Day Student

## SOPHOMORE

ELIZABETH JOANNE GERLACH
"Ja"
"Anything warth having is warth
warking far"
U.C.O. Club 1, 2; Yaung Republicans Club, 1, 2.

MARTHA GUTHRIE
"Mart"
"As full af spirit as the manth af May"
U.C.O. 1, 2; Pfeiffer News, 1, 2; W. A. A. 1, 2, Sec. 2; Charus, 2; Cheerleader, 1, 2; Yaung Demacrats, 1.

JOE FRANK HARRIS
"True ta himself, true to his friends,
true ta his duty always"
Day Student; Basketball, 1; Baseball, 1, 2; Order af the Sundial, 2, Vice-Pres.; Monagram Club, 2, Pres.

EVELYN RUTH HENDERSON
"Yau'll always find her merry and gay,
she'll always make yau laugh with the
things she'll say"
U.C.O. 1, 2; Dramatics Club, 1; Pfeiffer News, 1; PaJaCa, 2; W. A. A. 2; Pfeiffer Playmakers, 2.

ELIZABETH JOANNE GERLACH

MARTHA GUTHRIE

JOE FRANK HARRIS

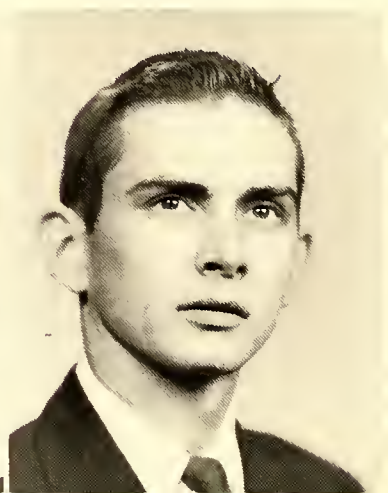

EVELYN RUTH HENDERSON

ROXANNA GWYNNE HINSON

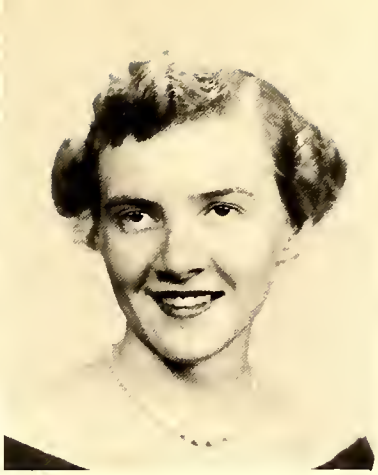

ELIZABETH HODGIN HOLTON

FLYNT MILAS JOSEY, JR.

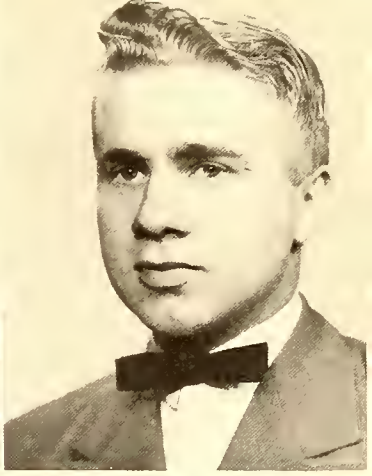

ROBERT DOUGLAS KERNS

ROXANNA GWYNNE HINSON

"Oppartunity, saaner or later, cames ta all who wark and wish"

W. A. A. 1, 2; PaJaCa Staff, 1, 2; Alpha Phi Epsilan, 1, 2, Pres. 2; U.C.O. 1, 2; Pfeiffer Playmakers, 1, 2.

ELIZABETH HODGIN HOLTON

"Liz"

"Our thaughts ond aur canduct ore our awn"

Hame Econamics Club, 1, 2; Charus, 1, 2; Yaung Republicans, 1, 2; PaJaca Staff, 2.

FLYNT MILAS JOSEY, JR.

"Mirth makes the world ga raund"

Day Student; Dramatics Club, 1, 2; Yaung Demacrats Club, 2; Young Republicans Club, 1; Pfeiffer News Staff, 1; PaJaCa Staff, 2; Cheerleader, 2.

ROBERT DOUGLAS KERNS

"Daug"

"I am resalved ta put life ta its nablest and best use"

Intramural Capt., 2; Baseball, 1, 2; Managram Club, 1, 2; Archery Club, 1; Young Republicans Club, 1, 2; Hame Ec. Club, 2; Pfeiffer News Staff, 2; U.C.O. 1, 2.

# CLASS OF '54

EMILY LYNN KELLY

"Her diamond sparkles, and sa daes her smile, It won't be lang till she walks dawn the aisle"

Pfeiffer News Staff, 1, 2; U.C.O. 1, 2; Chair Accamponist, 1, 2; Girls Trio Accompanist, 1, 2; Girls Sextet Accampanist, 2.

NELLIE FRANCES KNOTTS

"Nell"

"A clever girl, full af sang, as merry as the day is lang"

U.C.O. 1, 2; Phi Theta Kappa, 1, Sec. 2; Charus, 1, 2, Sec. 2; Pfeiffer News, 2; Girls Trio, 2; Wamen's Cauncil, 2.

FRANKLIN KRONE LENTZ

"Frank"

"There's nathing warth the warry af winning but the laughter and the lave af friends"

Order of the Sundial, 2; Charus, 2; U.C.O. 1, 2; Young Demacrats Club, 1; Saphamare Class Pres.; PaJaCa Staff, 2, Business Manager.

ARCHIE RAY LEWIS

"Daddy"

"And he shall excell, even among the greatest of men"

Student Cauncil, 1, 2, President, 2; Basketball, 1; Baseball, 1; Yaung Republicans Club, 1; U.C.O. 1, 2.

EMILY LYNN KELLY

NELLIE FRANCES KNOTTS

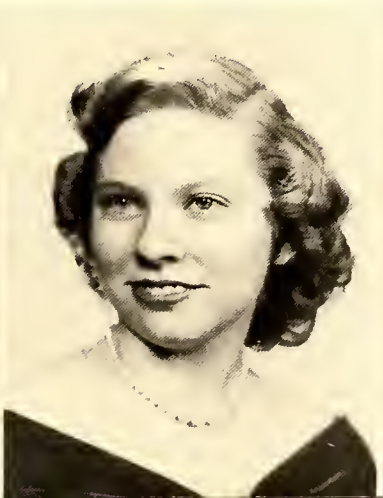

FRANKLIN KRONE LENTZ

ARCHIE RAY LEWIS

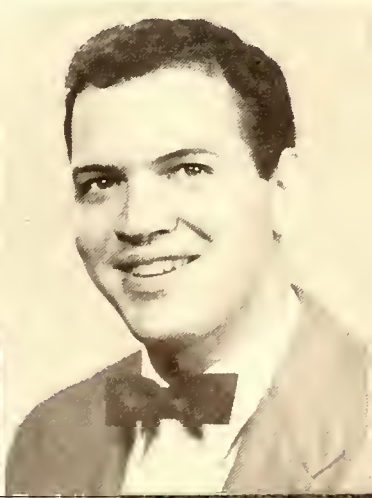

# SOPHOMORES

JOHN HARRIS LISK
"Bud, Sr."
"Friendliness is his biggest asset"
Baseball, 1; U.C.O. 1, 2; Archery Club, 1; Young Democrats, 1, 2; Orientation Committee, 2; Monogram Club, 2; PoJaCo Staff, 1, 2.

ROBERT McALLISTER
"Bob"
"It is not how much we have, but how we enjoy it that makes happiness"
Day Student

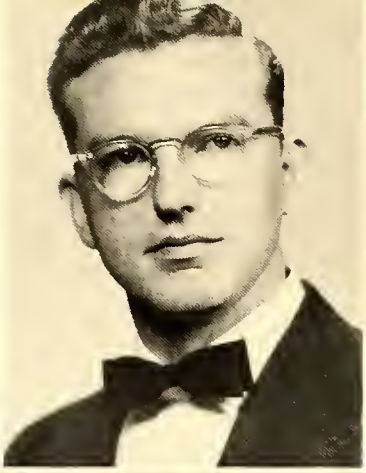

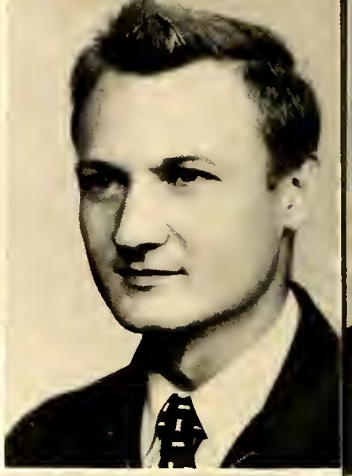

SAMUEL HARRIS McKENZIE
"Sammy"
"Jolly ond good-natured, one who can take the bumps of life without faltering"
Orientotion Committee, 2; Home Economics Club, 2; Young Democrots Club, 1, 2; U.C.O. 1, 2; Dorm Sec. 2; Varsity Track, 2; Pfeiffer News, 2.

JOHNNY LEE MOSER
"Bud, Jr."
"A smile though very simple, is the most heortwarming gesture"
Young Democrats Club, 1, 2; Chorus, 2; U.C.O. 1, 2; PaJaCa Stoff, 2; Vice-Pres. Sophomore Class; Orientation Committee, 2.

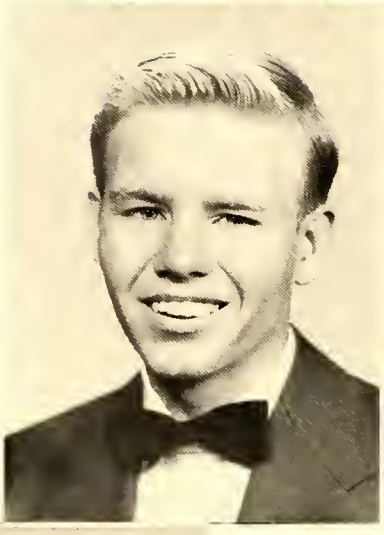

DAVID STANLEY NEWTON
"Fig"
"Praise, like gold ond diamonds, owes its value only to scorcity"
PaJaCo, Editor-in-Chief, 2; Student Council, 2; Order of the Sundiol, 2; Monogram Club, Sec.-Treas., 2; Cross-Country, 1; Science Club, Treas. 1.

JIMMY R. NEWTON
"Few things are impossible to diligence and skill"
Archery Club, President 1; PoJaCa Staff, 1; Young Republicans Club, 1, 2; U.C.O. 2.

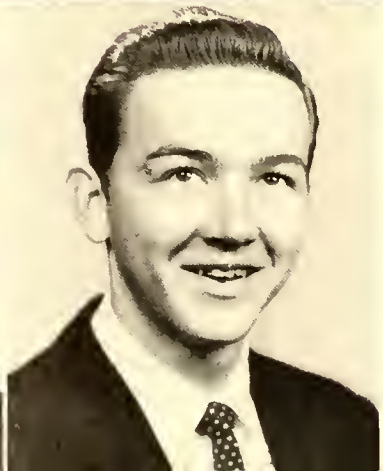

MAX OAKLEY
"Deacon"
"A quiet boy with a pleasant smile, his temper is calm, his friendship worth while"
Boseboll, 1; Basketball, 1; Track, 2; Young Republicans Club, 2; U.C.O. 2; Science Club, 2; Ping-pong Championship, 1.

JOHN ALVIN PARKER
"JP"
"He has ochieved success who has lived well, laughed often, and loved much"
PaJoCa Stoff, 1; Student Council, 1; U.C.O. 1, 2; Young Democrots, 1, 2; Chorus, 1; Pfeiffer News, 2.

# SOPHOMORES

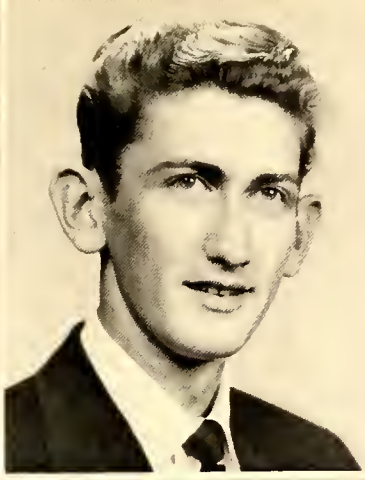

RICHARD PARKER
"The only way to have a friend is to be one"
University of North Carolina, 1; Science Club, 2; Young Democrats Club, 2; Basketball, 2; Dorm President, 2; Intramural Captain, 2; Pfeiffer News, 2.

JIMMY TAYLOR PATTERSON
"Slip"
"The combined qualities of a man and a good athlete"
Science Club, 1; Young Democrats Club, 1, 2; Home Ec. Club, 2; Intramurals, 1, 2; Basketball, 1, 2; Baseball, 1, 2; PaJaCa Staff, 2.

MERRILL GUILFORD PERKINS
"Mel"
"Life is what you make it"
Young Republicans Club, 1, Vice-Pres.; Band, 2; Male Quartet, 1, 2; U.C.O. 1, 2; Chorus, 1, 2; Dorm Pianist, 2.

NANCY KERNER PITZER
"Joe"
"A Maid of all works, whether coarse or fine, a servant who makes service seem divine"
U.C.O. Club 1, 2; W. A. A. 1, 2; Young Democrats Club, 1, 2.

EDNA LEAH REEP
"Droopy"
"A maiden with soft dark eyes, like the dusk of evening skies"
U.C.O. 1, 2; Cheerleader, 1, 2, Chief 2; W. A. A. 1, 2; PaJaCa, 2; Home Ec. Club, 2; May Court, 2.

WILLIAM LEE ROSS
"Bill"
"Cute, witty ,and full of fun, a brainy boy, he's all in one"
Basketball, 1, 2; Baseball, 1, 2; Pfeiffer News, 1; Student Council, 2; Day Student, 2.

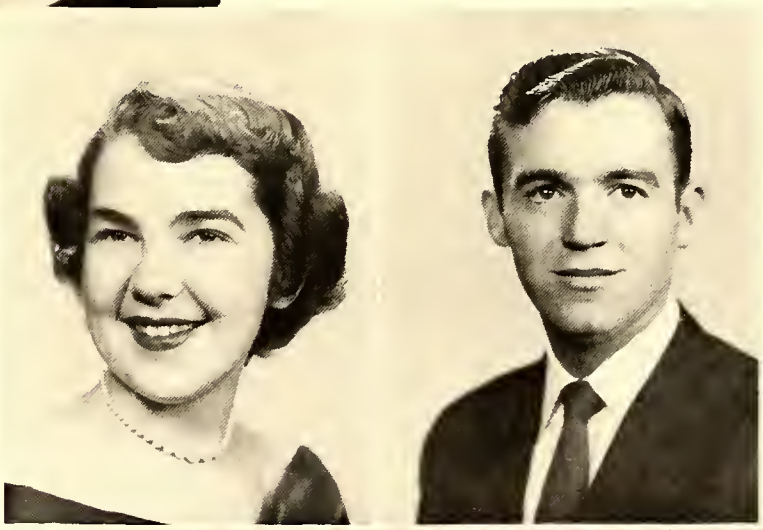

RUTHE RUSSELL
"A sweet, attractive kind of grace, continual comfort in her face"
U.C.O. 1, 2; Chorus, 1, 2; W. A. A. 1, 2, Vice-Pres. 2; Student Council, 2; Dorm Council Treas., 2; Sophomore Class Sec.-Treas., 2; Pfeiffer News Staff, 2.

A. MOSES SCARBOROUGH, JR.
"Mase"
"And he seems so innocent"
Intramurals, 1, 2; Science Club, 1, 2; U.C.O. 1, 2; Young Republicans, 1, 2.

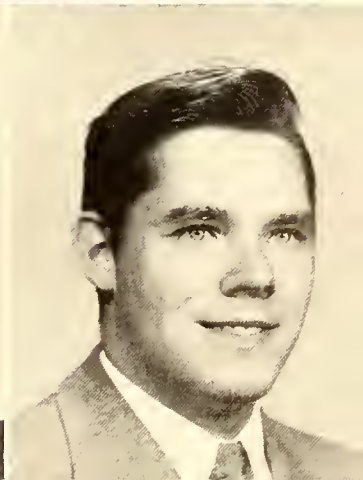

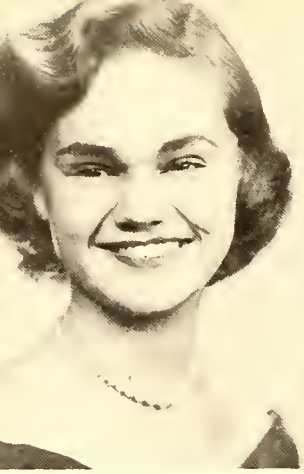

PATRICIA SUE SELPH

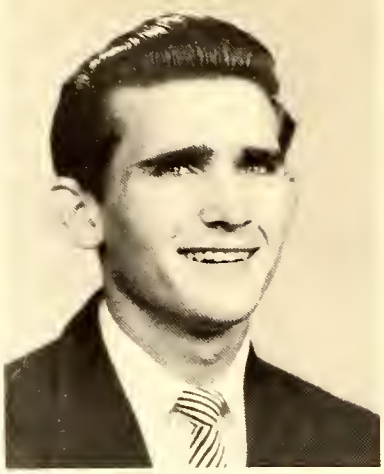

EARNEST CLAYTON SELVEY, JR.

KENNETH FORD SHEALY

MOLLIE LOU SILER

PATRICIA SUE SELPH
"Pat"
"To make the world a friendly place, one must show a friendly face"
U.C.O. 1, 2; Pfeiffer News, 2; W. A. A. 1, 2; PaJaCa Staff, 2; Young Republicans Club, 1, 2; Home Ec. Club, 2.

EARNEST CLAYTON SELVEY, JR.
"Selvey"
"So earnest in his work and fun, we know not half the work he's done"
Freshman Class Pres.; Young Democrats Club, 1; U.C.O. 1, 2; Order of the Sundial, 2, Pres.; Student Council, 1, Marshall 2; Pfeiffer News Staff, 1; PaJaCa Staff, 2; Home Ec. Club 2; Baseball, 1.

RICHARD C. SLOAN
"Dick"
"Wit is the spice of life"
Phi Theta Kappa, 1, 2; Vice-Pres. 2; Student Council, 2; Science Club 1, 2; Vice-Pres. 2; Pfeiffer News Staff, 1, 2; Dorm Treas., 2; Chorus, 2; Young Democrats Club, 1; Young Republicans Club, 2; U.C.O. 1, 2.

ROSE VIRGINIA STAMPER
"Smart, capable, and always kind, in fact, she just can't be defined"
Order of the Sundial, 2; Student Council, 2; Pfeiffer News, Associate Editor, 2; U.C.O. 1, Pres. 2; Vice-Pres. Dorm, 2; Pfeiffer Playmakers 1; Orientation Committee, 2; W. A. A. 2; Chorus, 1, 2; Assistant Librarian, 2.

KENNETH FORD SHEALY
"Shakey"
"Tis the will of the soul that decides its goal"
Basketball, 1, 2; Cross-Country, 1, Captain; Monogram Club, 1, 2; Home Ec. Club, 2; U.C.O. 1, 2; PaJaCa Staff, ,1 2.

MOLLIE LOU SILER
"Vivacious, smiling, full of fun, Mollie is liked by everyone"
U.C.O. 1, 2; Young Democrats Club, 1, 2; W. A. A. 1, 2, Pres. 1, Treas. 2; Chorus, 2; Home Ec. Club, 2; Intramural Captain, 1; Cheerleader, 1, 2; PaJaCa Staff, 2.

## SOPHOMORE

TOMMIE C. STATON
"Vet"
"Tommie is a good boy who has curly hair, a pleasing smile, and a pleasant air"
Day Student

JEAN STOCKS
"Tootsie"
"God is to me like hush of evening time, that speaks and makes my littleness sublime"
Student Council, 1; Chorus, 1, 2; Girls Trio, 2; PaJaCa Staff, 1, 2; Order of the Sundial, 2; Dorm Worship Chairman, 1, 2; U.C.O. 1, Worship program chairman, 2; Delegate to National MSM Conference in Kansas, 2.

RICHARD C. SLOAN

ROSE VIRGINIA STAMPER

TOMMIE C. STATON

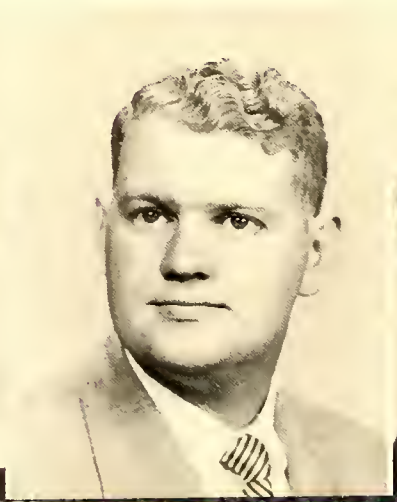

JEAN STOCKS

BETTY ANN STOKES

DONALD THOMAS SUIT

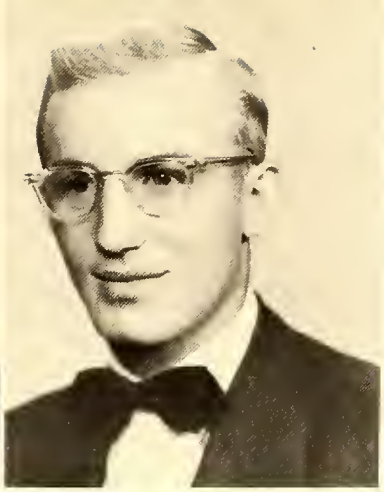

RAYMOND CLIFTON SUMMEY

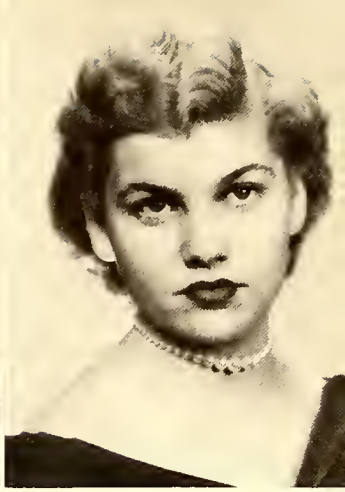

BARBARA LEE TURNER

BETTY ANN STOKES
"Betsy"
"A personality as sparkling as dew in the sunlight"
U.C.O. 1, 2; Intramurals Captain, 1, 2; W. A. A. 1, 2; Order of the Sundial, 2; PaJaCa, 1, 2, Art Editor, 2; Pfeiffer News, 2; Student Council, 2, Sec.; House Council, 1; Alpha Pi Epsilan, 1, 2; May Queen, 2.

DONALD THOMAS SUIT
"Don"
"The reason firm, the temperate will, endurance, foresight, strength, and skill"
Science Club, 1, 2.

## CLASS OF '54

MARGARET ELLEN WESTMORELAND
"Maggie"
"A light heart lives long"
U.C.O. 1, 2; Young Democrats Club, 1; Science Club, 1, 2; W. A. A. 2; PaJaCa Staff, 2; May Court, 1, 2.

MAX BROWN WICKER
"Droop"
"Friendly in a quiet way"
Young Democrats Club, 1, 2; PaJaCa Staff, 2; Intramurals, 1, 2.

RAYMOND CLIFTON SUMMEY
"Cliff"
"With God all things are possible"
U.C.O. 1, 2, Sec. 1, Treas. 2; Chorus, 1, 2, Pres. 1, 2; Boys Quartet, 1, 2; PaJaCa Staff, 1; Pfeiffer News Staff, 2; Dorm Council Pres. 2.

BARBARA LEE TURNER
"Bobbie"
"With a jest on her tongue and a smile on her lips,
She's bubbling with fun to her fingertips"
W. A. A. 1, 2, Treas., 1, Pres., 2; Young Republicans Club, 1; Chorus, 1, 2; U.C.O. 1, 2; Home Ec. Club, 2; Pfeiffer News, 1; Cheerleader, 1, 2; Intramural Captain, 1, 2; Pfeiffer Playmakers, 2; May Court, 2; PaJaCa, 2.

LaVERNE WRIGHT
"A loving heart and a cheery smile are characteristics of a life worth while"
U.C.O. 1, 2; Archery Club, 1; Pfeiffer News, 1, 2; PaJaCa Staff, 2; Pfeiffer Playmakers 1, 2, Vice-Pres., 1; Chorus, 2; Order of the Sundial, 2, Sec.-Treas.; Woman's Council Pres., 2; Student Council, 2; Orientation Committee, 2; Assistant Librarian, 2; House Council, 2.

ANN SAULS
"Rooney"
"Not too serious, not too gay, but a jolly good gal in most every way"
W. A. A. 1, 2; Intramural Captain, 1, 2; U.C.O. 1, 2; Young Democrats, 1, 2; Orientation Committee, 2; Home Ec. Club, 2.

MARGARET ELLEN WESTMORELAND

MAX BROWN WICKER

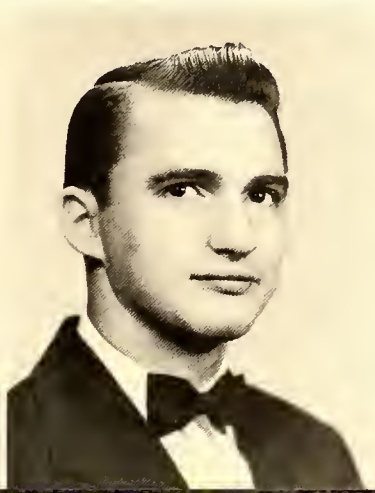

LaVERNE WRIGHT

ANN SAULS

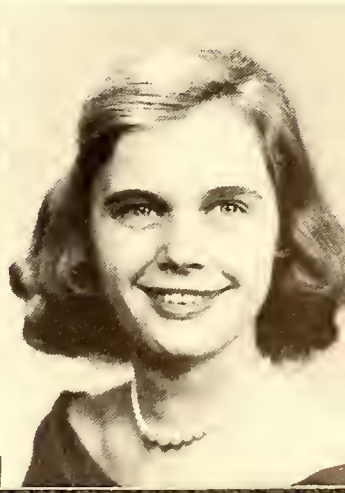

JIMMIE LEE RITCHIE

"Jim"

"A smile is always welcome anywhere"

Science Club, 1, 2; Pres. 2; Pfeiffer News, Sports Editar, 2; Pfeiffer Playmakers, 1, 2; Crass Cauntry, 1; Managram Club, 2; U.C.O. 1, 2.

ROY MYERS . . . . . President
RICHARD CHAPPLE . . . . . Treasurer
DURAND COCHRANE . . . . . Secretary
BILL BROOKS . . . . . Vice-President

# Freshmen

Virginia Barbee

Barbara Barrier

Calleen Bess

Darothy Black

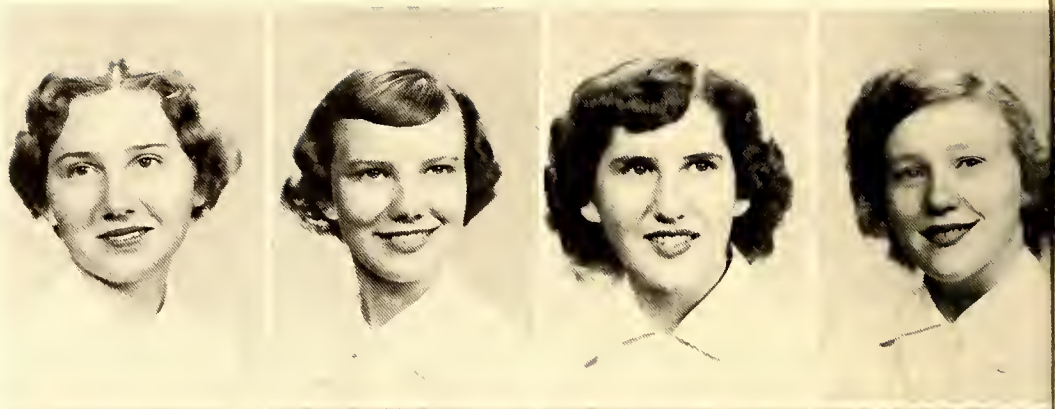

Malinda Blantan

Charlie Bayd

William Thomas Braaks

Loretta Brawn

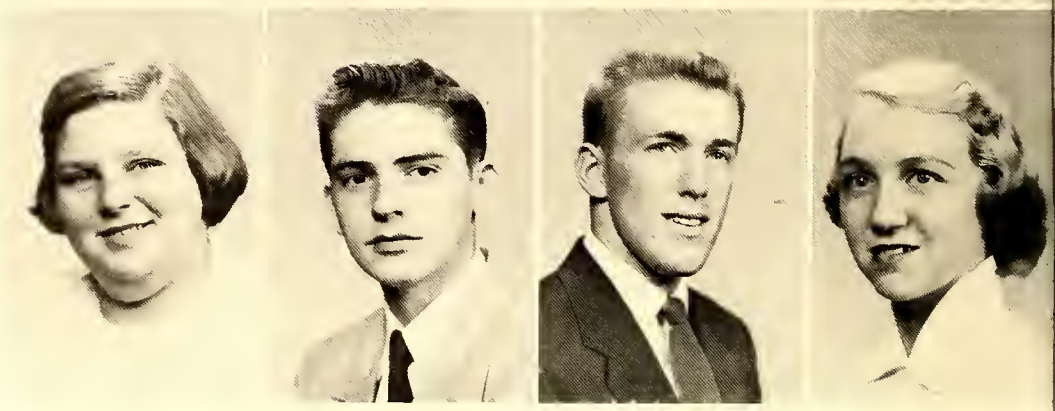

## CLASS

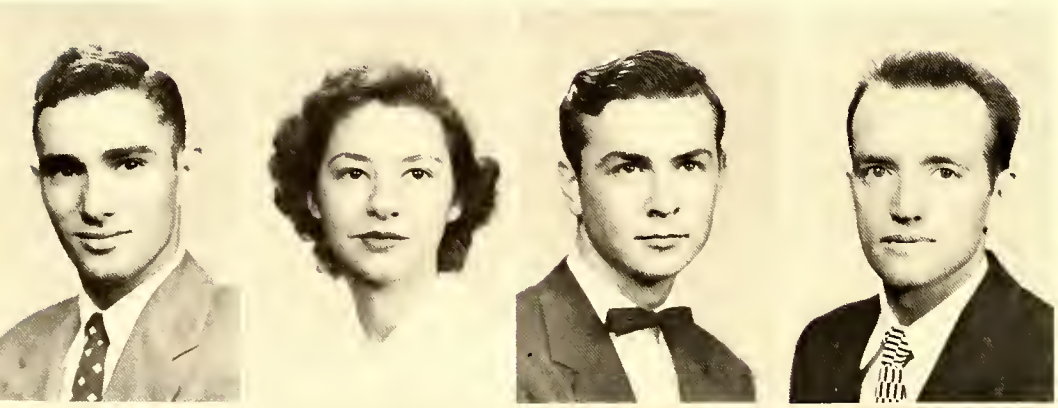

Ray Bullack

Rita Bunn

Ted Burgess

Babby Ray Butts

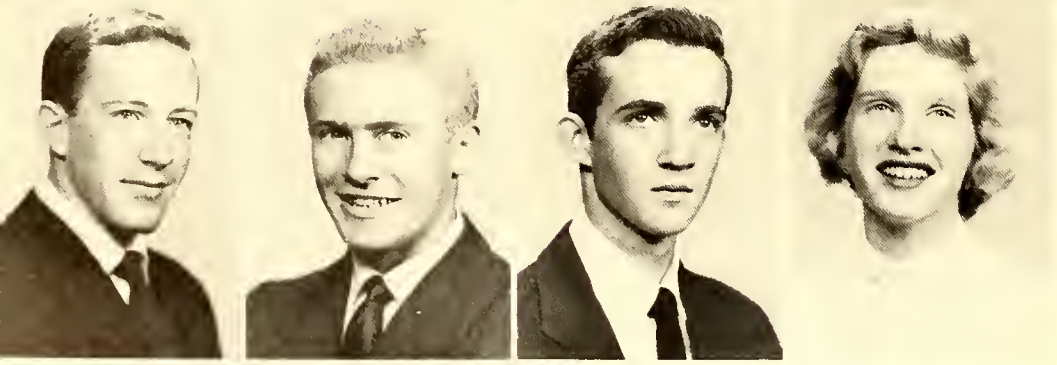

Ransam Sherman Byers

Richard Chapple

Ned Miller Claytan

Lillian Durand Cachrane

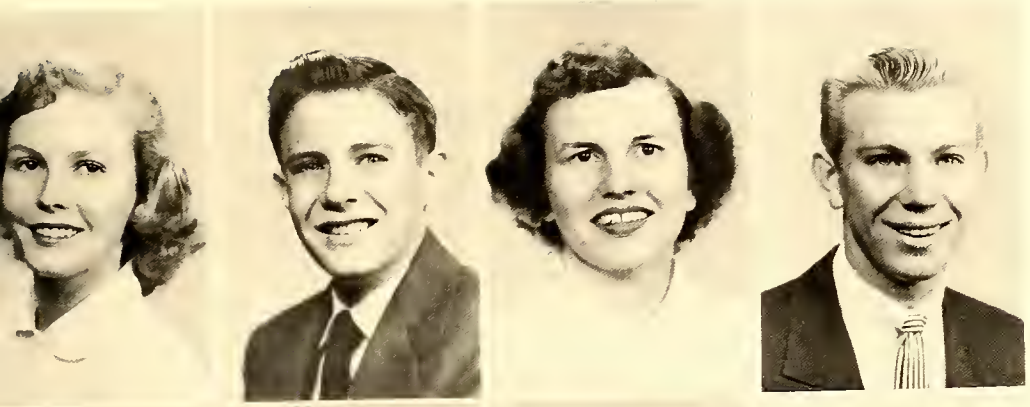

Potsy Lee Coe

Jack Cole

Hazel Correll

Bobby Gene Costner

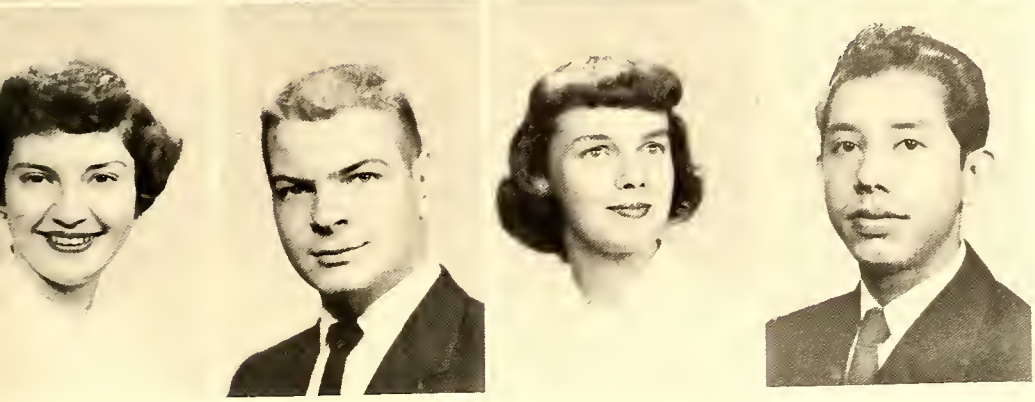

Billie Council

Chorles Howord Croven

Sylvio Ruth Dovis

Rodolfo Dioz

## OF '55

Nancy Joyce Downer

Oretto Duncan

Beverly Durhom

Gilbert Dyson

Soroh Eorlge

Dewey K. Earnhardt

Borbara Jean Ewing

William Keith Foulkner

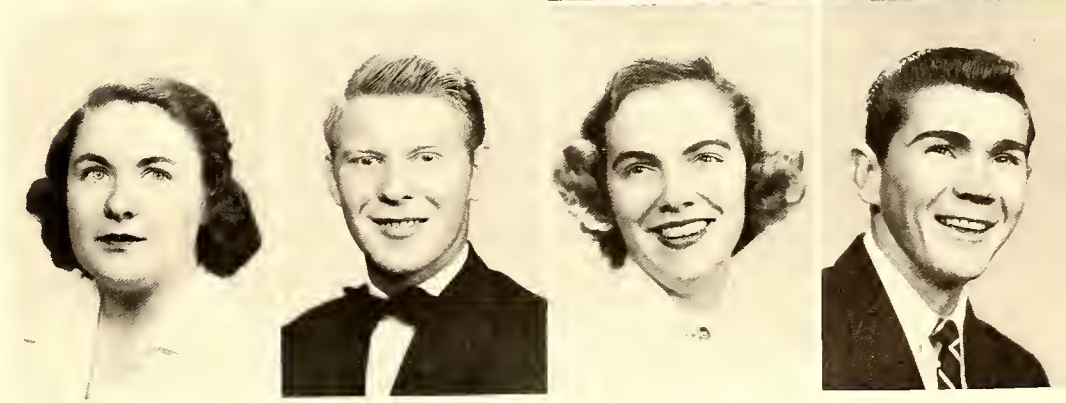

Douglas Fink

Elvin Fisher

Faye Flayd

Dannive Gibbs

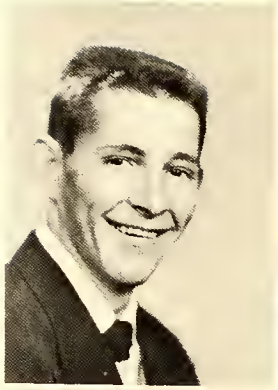
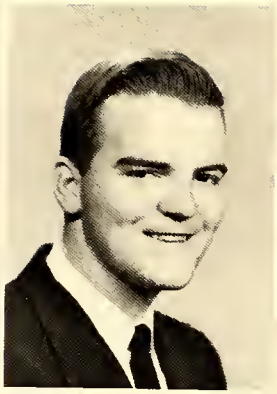

Bill Giles

Dan Galdner

Babbie Frances Guthrie

Gene Hartsell

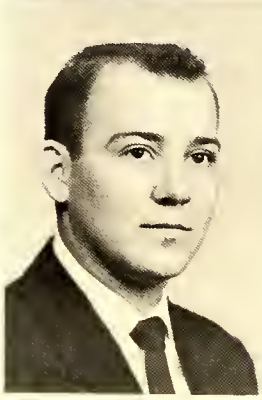

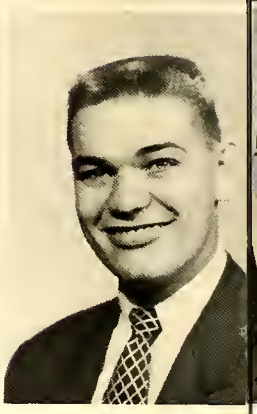

## CLASS

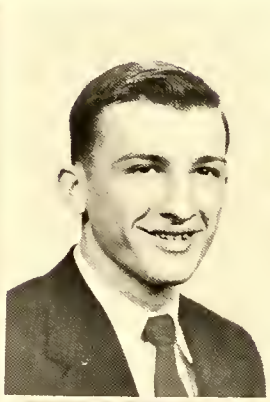

Shirley Ann Huddleston

Lillian Hyatt

Gardon Isley

Myrtle Jaest

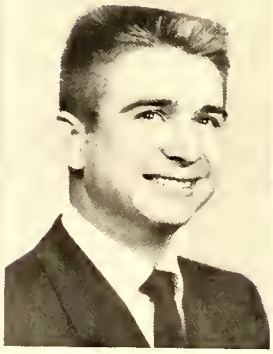

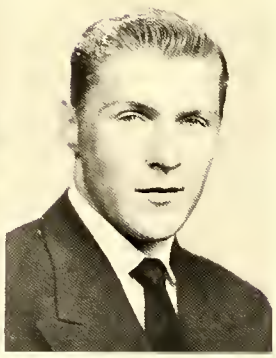

Jannelle Janes

James R. Kerns

Hazel Kennedy

James Lassiter

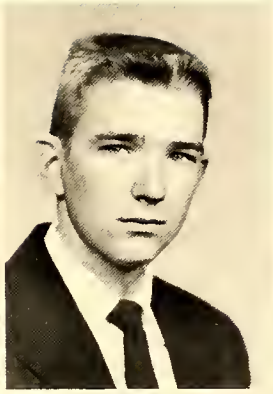

Walter Leray Lazenby

La Vaughn Lewis

Lorry Long

Teedy Lave

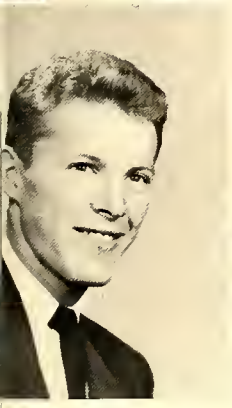

Ralph McColl

Mortha Marrow

Neol Mortin

Jerry Rush Miller

## OF '55

Caralyn Maffitt

Billie Moore

Aveline Morton

Raymand Murrie

Ray Lee Myers

Ernest Neumonn

Glenn Narthrop

Carroll Odom

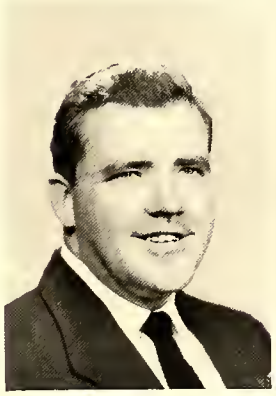
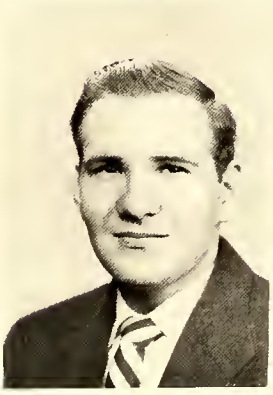
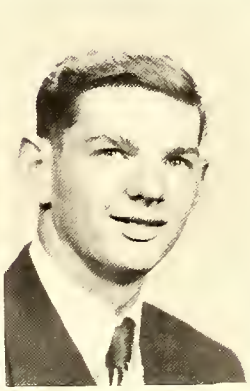

Rabert Palmer

Maxine Reeves

Daris Jean Richmand

Wade Ragers

Mack Rush

Dauglas Sasser

Narma Scrivnar

Jerry Shields

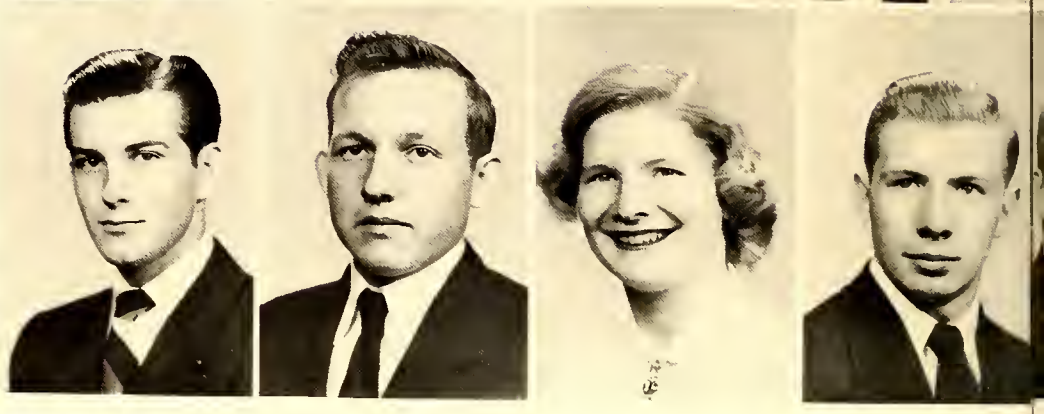

## CLASS

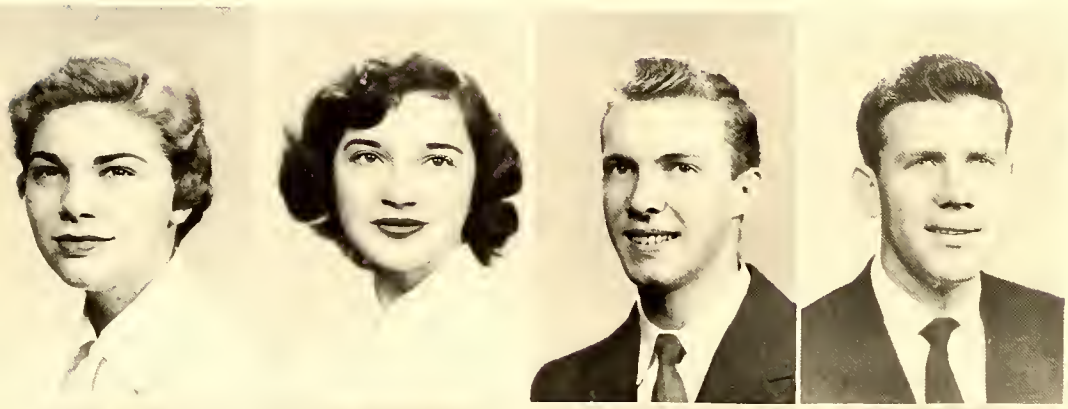

Carole Smith

Caralyn Smith

Harley Smith

Eugene Speight

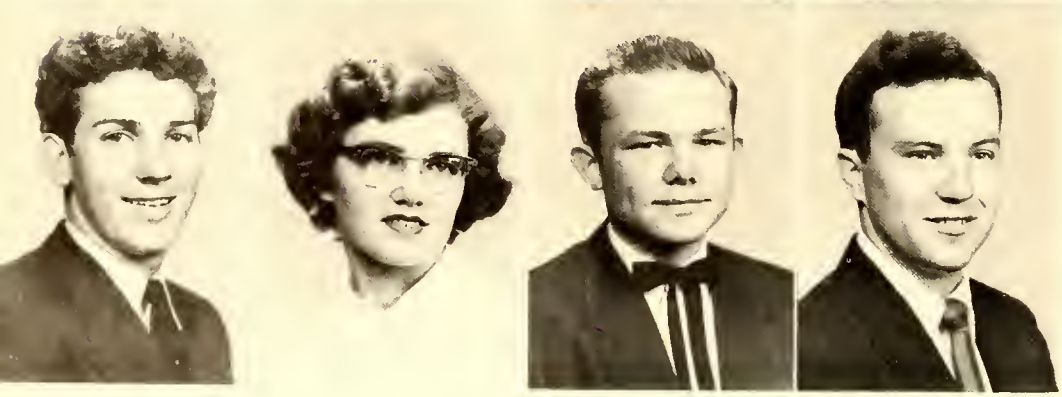

Rager Spaan

Annie Laura Staker

Kenneth Staker

Warren Stakes

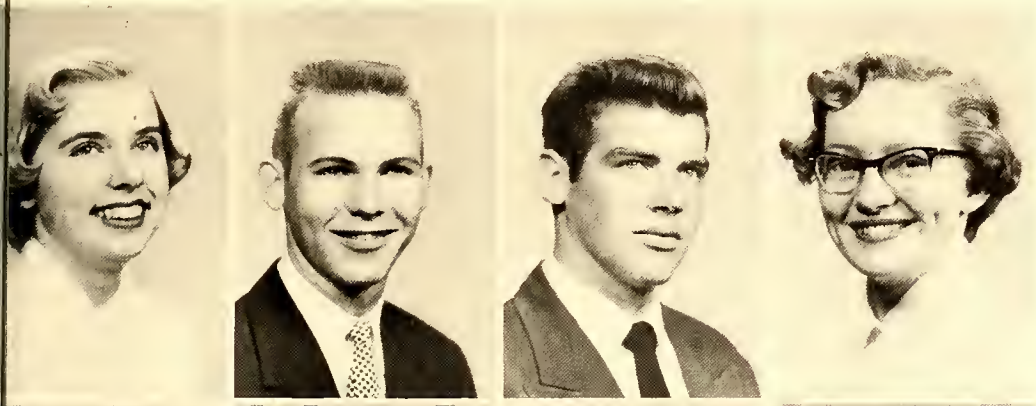

Sara Paul Teeter

Robert William Tew

Claude Thomas, Jr.

Gaile Thomas

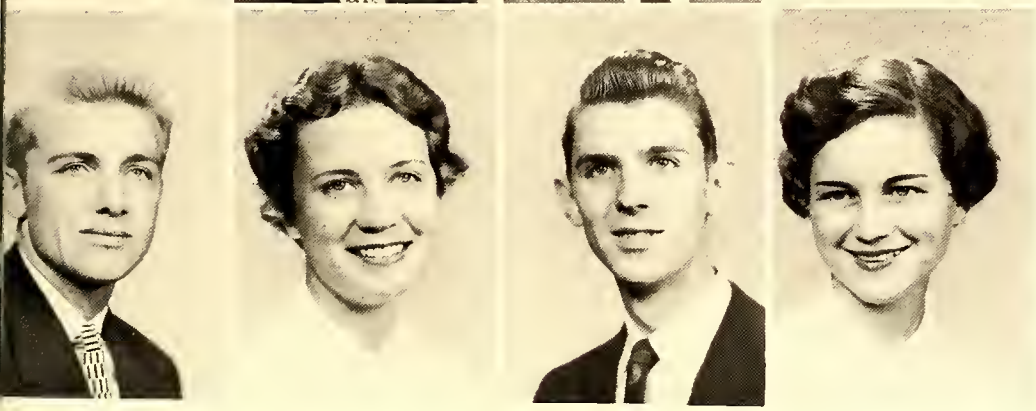

Hayden Aldene Thomas

Shirley Jean Walker

Sammy Dawson Warner

Mildred Wheless

## OF '55

Irene Wilhelm

Jim Bob Winfree

Jayce Deane Waolard

Jack Yarbraugh

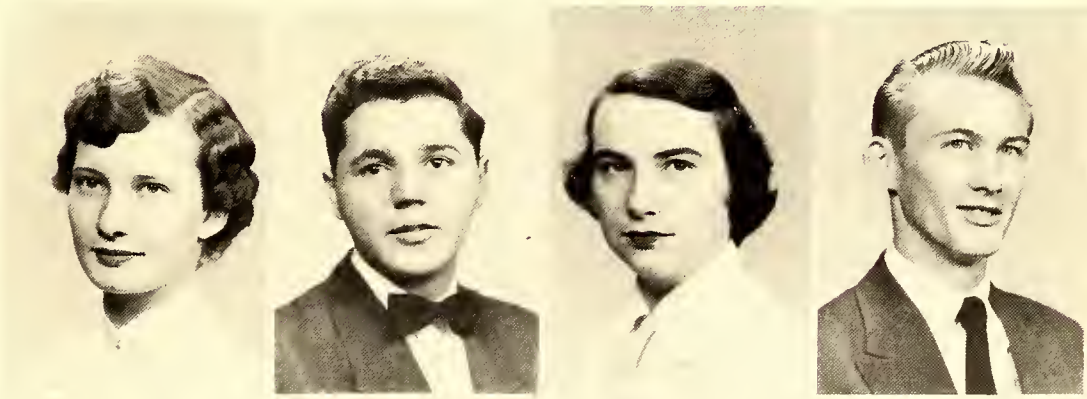

Barbara Yeltan

Jack Murphy Williams

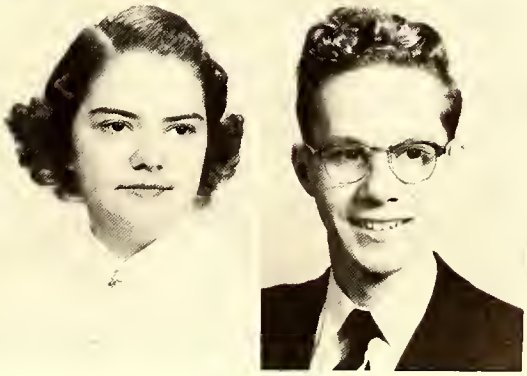

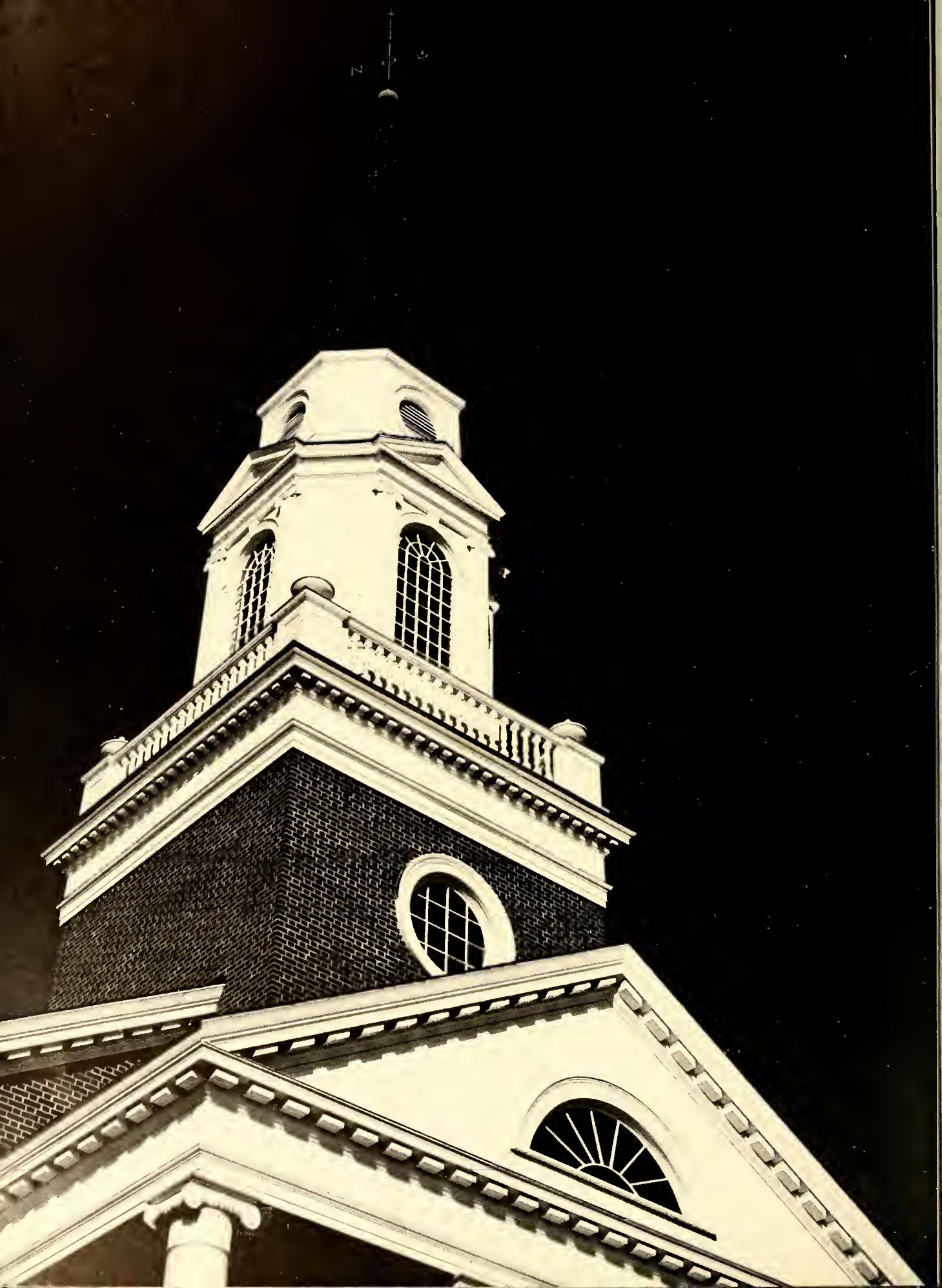

# Activities

# THE ORDER OF THE SUNDIAL

The purpose of the Order of the Sundial is to promote a higher level of citizenship and a closer relationship among the extra-curricular activities on Campus, thereby fostering higher ideals, and more well-rounded personalities.

The duty of each member is to individually cast an influence over Pfeiffer Campus as the sundial casts its shadow of guidance.

Clayton Selvey, Pres.

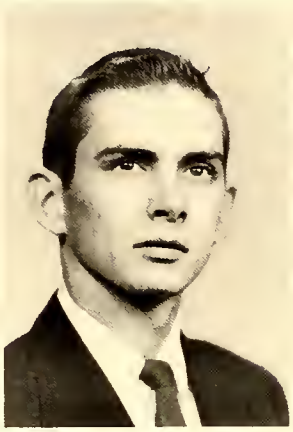

Joe Frank Harris, Vice-Pres.

LaVern Wright, Sec.-Treas.

Miss Aline Ward, Sponsor

Bob Blake, Franklin Lentz, Stanley Bice, Rose Stamper, Betty Elliott, Jean Stocks, LaVerne Wright, Clayton Selvey, Betsy Stokes, Miss Ward, Sponser, David Newton, Joyce Boyd; (not pictured)—Jae Frank Harris.

## PHI THETA KAPPA

The Delto Upsilon Chopter of Phi Theto Koppa is on honorary froternity of liberol orts students of the compus. The Phi Theto Koppo corresponds to Phi Beto Koppo of senior colleges.

## MONOGRAM CLUB

The Monogrom Club is on honorory organizotion for those students winning their vorsity letter.

## PFEIFFER PLAYMAKERS

The Drama interests of the College center around the Pfeiffer Playmakers, an organization whose membership is open to anyone who has been chosen to participate in the campus plays.

## SCIENCE CLUB

To stimulate interest in the field of science among the members of this organization is the purpose of the Science Club.

## HOME ECONOMICS CLUB

The Home Economics Club is o compus organizotion interested in developing o wholesome, well-rounded compus life for the young men ond women of the college, thus, better preporing them for future home life.

## UNITED CHRISTIAN ORGANIZATION

To strengthen the Christian atmosphere on campus and to give students the opportunity for voluntary participation in the religious life of the college are the main purposes of this group.

**PFEIFFER CHOIR**

## BOY'S QUARTETTE

Cliff Summey  Jack Yarbrough  Merrill Perkins  Claude Thomas

## SOPHOMORE GIRL'S TRIO

Nellie Knotts

Ruthe Russell

Jean Stackes

Emily Kelly, Accampanist

## FRESHMEN GIRL'S TRIO

Caralyn Smith

Barbara Yeltan

Jannelle Janes

# THE PA JA CA STAFF

Frank Lentz, Business Manager

Jayce Boyd, Assaciate Editar

David Newtan, Editar

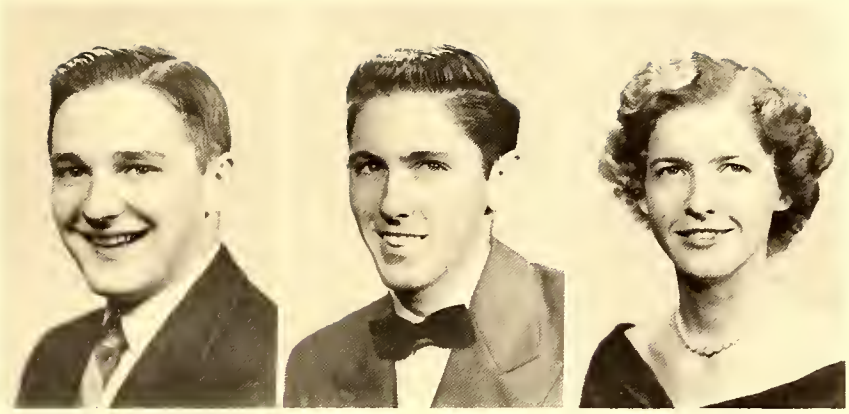

Bob Blake, Editar

Dave Baucom, Business Manager

Rase Stamper, Assaciate Editar

## PFEIFFER NEWS STAFF

## THE YOUNG DEMOCRATS CLUB

The political life of the campus is centralized around these two groups.

## THE YOUNG REPUBLICANS CLUB

Martho and Gearge Washington

Bobbie Turner and Joe Claytan

# Features

# SUPERLATIVES

MOST STUDIOUS
Bob Blake and Nellie Knotts

MOST LIKELY TO SUCCEED
Jean Stocks and Stanley Bice

# SUPERLATIVES

NEATEST
Johnny Lisk and Gwynne Hinson

BEST LOOKING
Evelyn Henderson and Joe Clayton

## SUPERLATIVES

BEST ALL ROUND
Betsy Stokes and Stanley Bice

MOST ATHLETIC
Joe Frank Harris and Bobbie Turner

# SUPERLATIVES

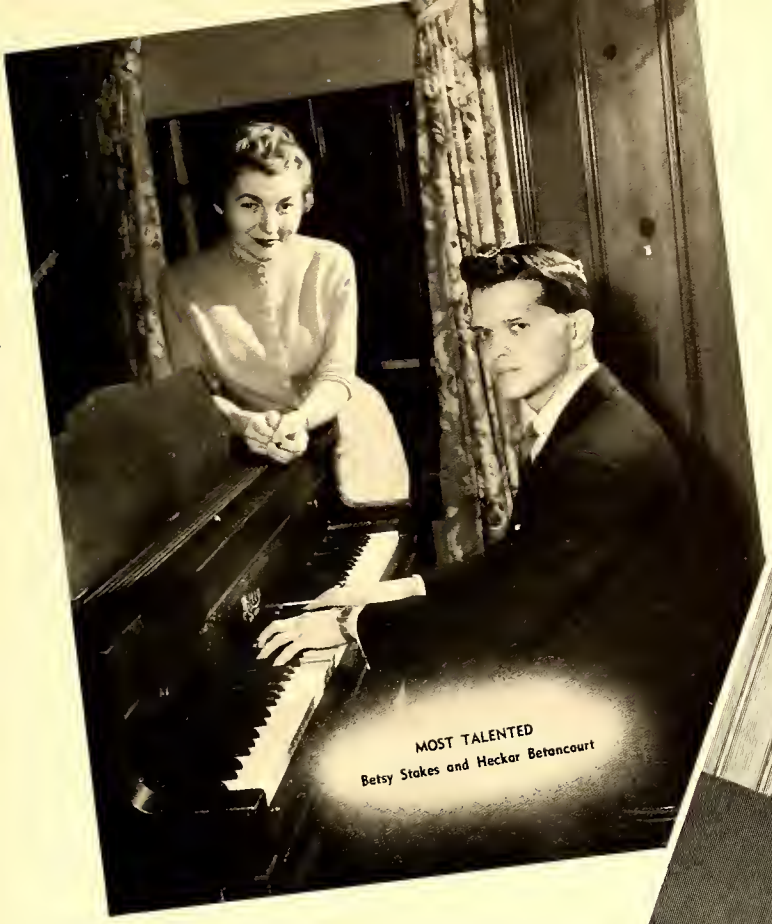

MOST TALENTED
Betsy Stokes and Heckar Betancourt

WITTIEST
Rose Stamper and Flynt Josey

MOST POPULAR
Pat Selph and Clayton Selvey

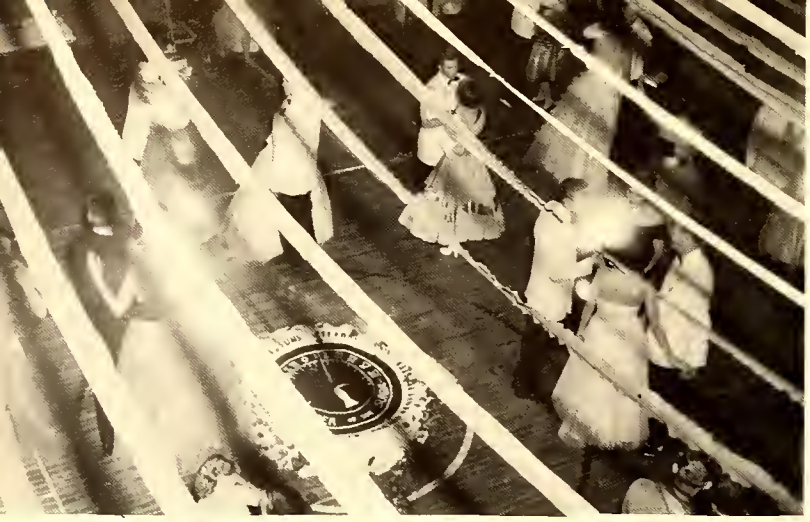

## HARVEST DANCE

Horvest Dance Sponsored By
The Order of the Sundiol

## MAY COURT

BETSY STOKES, May Queen

EVELYN HENDERSON, Maid of Honor

ATTENDANTS

Sylvia Davis
Rachel Purcell
Durond Cochrone
Bobbie Turner
Jerrie Diggs
Carol Smith
Edno Reep
Margoret Westmorelond

# *Athletics*

CHEERLEADERS

W. A. A.

## BASKETBALL

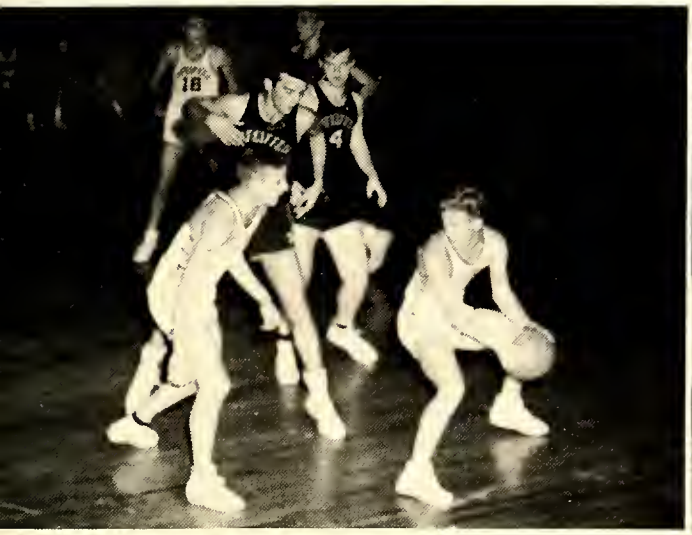

## CROSS-COUNTRY TRACK TEAM

Sommy McKenzie, Max Ookley, Dove Boucom, Ron Byers, Bobby Butts, Paul Bronson, Bob Palmer, Bill Brooks.

BOYS' INTRAMURAL TEAM CAPTAINS

GIRLS' INTRAMURAL TEAM CAPTAINS

# *Advertisers*

Jam and Jive 'til Five with Guy Fesperman

3:45 P.M. — 5:00 P.M.

**W A B Z**

1000 Watts 1010 K.C.

ALBEMARLE, NORTH CAROLINA

Compliments of

**E. B. STONE FINANCE COMPANY**

OF ALBEMARLE, INC.

FINANCING — REFINANCING

AUTO LOANS — REFINANCING — LOANS

421 West Main Street

ALBEMARLE, NORTH CAROLINA

## SERVICE DISTRIBUTING CO., INC.

J. R. Helderman, President

Distributors of Gasoline, Kerosene, Fuel Oil and Motor Oil

Telephone 1180

ALBEMARLE, NORTH CAROLINA

"Serving 22 Major Cities of North Carolina"

## HUCKABEE LUMBER COMPANY, INC.

WHOLESALE AND RETAIL

Building Materials — Millwork — Lumber

Coal — Fuel Oil — Points

Builders Hardware

ALBEMARLE, N. C.

Compliments of

## SEAL TEST

ICE CREAM — MILK

Phone 442

ALBEMARLE, N. C.

Meet Your Friends At

## PHILLIPS CUT RATE DRUG STORE

ALBEMARLE, N. C.

**STOVALL-WOLFE MOTOR COMPANY, INC.**

Phone 126

ALBEMARLE, N. C.

Compliments of

**STANLY FUNERAL HOME**

Phone 188

ALBEMARLE, N. C.

Compliments of

**ALBEMARLE OIL CO.**

Distributors of AMOCO Oil Products

ALBEMARLE, N. C.

**IVEY'S FLORIST**

(The Albemarle Greenhouses)

Cut Flowers, Plants, Designs, Decorations

1012 Pee Dee Avenue Telephone 146

ALBEMARLE, N. C.

Compliments of

**BELK-HARRY COMPANY**

SALISBURY, N. C.

**HENRY BERNHARDT AND HIS ORCHESTRA**

SALISBURY, N. C.

Compliments of

**LOFTINS DRUG STORE**

REXALL DRUGS

ALBEMARLE, N. C.

Compliments of

**L. COUNCILL POWLES**

ROCKWELL, N. C.

Compliments of

**ARNOLD'S**

"Your Guide to Better Fashions"

108 S. Main St. Phone 1346

SALISBURY, N. C.

**LEFLER FURNITURE COMPANY, INC.**

Furniture Dealers and Funeral Directors

Phone 117

ALBEMARLE, N. C.

**GLAMOR SHOPS**

Smart Apparel for Women

134 West Main Street

Phone 707

ALBEMARLE, N. C.

Compliments of

**THE JEWEL BOX**

"Your Friendly Credit Jewelers"

114 South Second Street

ALBEMARLE, N. C.

Compliments of

**FIRST NATIONAL BANK**

Member F. D. I. C.

Deposits Insured up to $10,000

ALBEMARLE, N. C.

Compliments of

**ALBEMARLE COCA-COLA BOTTLING CO.**

ALBEMARLE, N. C.

**HUNEYCUTT MOTORS**
INCORPORATED

CHRYSLER — PLYMOUTH

Phone 1000

West Street

ALBEMARLE, N. C.

Compliments of

**MORGAN MOTOR CO.**

ALBEMARLE, N. C.

**PURCELLS**

For Your Finest in Foshion

"All The Nomes You Love"

SALISBURY, N. C.

**SOSSAMON FURNITURE COMPANY, INC.**

Your Kelvinotor Applionce Deoler

154 South First Street

ALBEMARLE, N. C.

Compliments of

**THE DRUG CENTRE**

Prescription Speciolist

ALBEMARLE, N. C.

**EFIRD'S**

**DEPARTMENT STORE**

ALBEMARLE, N. C.

# WAGONER

# SUPPLY

# COMPANY

Ready Mixed Concrete and

Building Materials

SALISBURY, NORTH CAROLINA

**FIRESTONE HOME AND AUTO SUPPLY**

C. D. Hotley, Deoler

ALBEMARLE, N. C.

Compliments of

**STOKES FURNITURE CO.**

118 East Main Street

ALBEMARLE, N. C.

Compliments of

**BUCK'S CLEANERS**

320 Montgomery Avenue

Phone 88

ALBEMARLE, N. C.

**WHITE PACKING COMPANY, INC.**

"Pork and Beef Pockers"

SALISBURY, N. C.

Compliments of

**WILHELM'S ESSO SERVICE**

192 North 2nd Street

Phone 762

Opposite Hotel in

ALBEMARLE, N. C.

Compliments of

**STARLIGHT GRILL**

Thick Shokes ond Sondwiches

Chorlotte ond Solisbury Highwoys

ALBEMARLE, N. C.

Compliments of

**WHISPERING PINES**

"Home of Good Foods"

ALBEMARLE, N. C.

Compliments of

# WAGONER

# CONSTRUCTION

# COMPANY

SALISBURY, NORTH CAROLINA

Compliments of

**MILLERS SERVICE**

Groceries — Gos ond Oils

MISENHEIMER, N. C.

Compliments of

**STANLEY HARWARE CO.**

Distributors for

McGregor Sporting Goods Equipment

"McGregor Leads in the World of Sports"

See Stanley Hardware for All of Your

Sporting Good Needs

ALBEMARLE, N. C.

Phone 10 or 93

**RICHFIELD MILLING CO.**

**AND RICHFIELD FARM**

**SUPPLY**

RICHFIELD, N. C.

**STATE**
**RADIO-TELEVISION**
**SERVICE**

P. O. Box 132 116 East Fisher St.

SALISBURY, N. C.

Phone 482

It Costs Less At

**STERCHI'S**

The South's Largest Home Furnishers

Phone 2834

SALISBURY, N. C.

Compliments of

**FARMERS AND MERCHANTS BANK**

GRANITE QUARRY, NORTH CAROLINA

Founded in Security — Built by Service

2% Interest Paid on Savings

Member F.D.I.C.

## YADKIN BRICK YARDS

Handcraft Colonial Brick

Phone 33-W

NEW LONDON, NORTH CAROLINA



Compliments of

"OTTO"
THE
ORKIN
MAN

WORLD'S
LARGEST
PEST
CONTROL
COMPANY

## ORKIN EXTERMINATING CO., INC.

Telephone 6-4455
522 South College Street
CHARLOTTE, NORTH CAROLINA

**C. DeWITT HOLTON FURNITURE CO.**
"Quality Furniture and Carpets"
817 South Main Street
HIGH POINT, N. C.

**ALBEMARLE ICE AND COAL COMPANY**
Phone 91
ALBEMARLE, N. C.

Compliments of
**THE GOLD SHOP**
SALISBURY, N. C.

Compliments of
**H. L. LYERLY AND SONS**
GRANITE QUARRY, N. C.

**H. W. CULP LUMBER CO.**
NEW LONDON, N. C.

Compliments of
**LOWDER HARDWARE CO.**
ALBEMARLE, N. C.

Compliments of

**BURRELL BAKERY**

ALBEMARLE, NORTH CADOLINA

Compliments of

**ECONOMY AUTO SUPPLY**

ALBEMARLE, N. C.

**MORROW BROTHERS**

**and**

**HEATH COMPANY**

ALBEMARLE, N. C.

Compliments of

**M & W LOAN CO., INC.**

Auto Loans Refinancing

ALBEMARLE, N. C.

Compliments of

**STILL OIL COMPANY**

Fuel Oil — Gasoline — Motor Oils

WHOLESALE & RETAIL

East Main Street Phone 340

ALBEMARLE, N. C.

Supply your paper needs from the large and complete stock which Sexton carries in the branch closest to you. You're sure to get promptly whatever you need in paper napery, souffle cases, cups, containers of all kinds. It is an important detail of *our* service to be right there and on time with the little things that mean so much to *your* service.

JOHN SEXTON & CO., CHICAGO, 1951

Compliments of

**HERMAN D. WAGONER**

Flagstone and Building Stone Contractor

"Stone Work of All Kinds"

Phone 1343-R

MISENHEIMER, N. C.

Compliments of

**STANLY NEWS AND PRESS**

Established 1880

Semi-Weekly Newspaper with a Circulation of 7,800

ALBEMARLE, N. C.

**MOOSE'S, INC.**

SPORTS WEAR

141 West Main Street

ALBEMARLE, N. C.

**FOIL MOTOR CO., INC.**

CHRYSLER — PLYMOUTH

Sales and Service

SALISBURY, N. C.

**P. J. HUNEYCUTT & CO.**

Furniture — Appliances

Jewelry — Diamonds

Phone 69, 1269 and 449 Warehouse

ALBEMARLE, N. C.

Compliments of

**TRAWICK & TRAWICK COMPANY**

ALBEMARLE, N. C.

**STARNES JEWELRY STORE**

Leading Jewelers Since 1898

ALBEMARLE, N. C.

Compliments of

**CABARRUS BANK AND TRUST COMPANY**

ALBEMARLE, N. C.

**STANDARD OFFICE EQUIPMENT COMPANY**

141 South Second Street

ALBEMARLE, N. C.

Phone 1190

Complete Line of School Supplies

Compliments of

**GEM AUTOMATIC GAS COMPANY, INC.**

GRANITE QUARRY, N. C.

## BEST WISHES TO PFEIFFER COLLEGE

We are happy to have served the faculty and students
of Pfeiffer College for 44 years

Compliments of

**C. D. PLYLER**

**C. SPENCER PLYLER**

General Merchandise

Fertilizer — Lespedeza — Clover — Field Seeds

MISENHEIMER, NORTH CAROLINA

**CAROLINA REALTY & INSURANCE CO.**

Henry L. Harris, Mgr.

ALBEMARLE, N. C.

"To Be Sure, Insure"

Compliments of

**NEHI BEVERAGE CO.**

Bottlers of

NEHI, PAR-T-PAC, R. C.

**ELDER WHOLESALE CO.**

Six Points

Telephone 422

Drugs, Notions, Confections and Sundries

ALBEMARLE, N. C.

**J. T. SMITH UPHOLSTERY CO.**

Manufacturers of LIVING ROOM FURNITURE

P. O. Box 533

MOCKSVILLE, N. C.

Compliments of

**G. C. McMANUS CO.**

Allis Chalmers Farming Machinery

ALBEMARLE, N. C.

**ROCKWELL GIN AND**

**FUEL COMPANY**

Dealers in FIRESTONE

ESSO Standard Oil Products

Coal — Cotton — Seeds — Fertilizers

Compliments of

**LILLIAN**

**KNITTING MILLS**

Manufacturers of

Ladies Full Fashioned Hosiery

51 Gauge — 60 Gauge — 66 Gauge

ALBEMARLE, N. C.

Incorporated in 1905

Compliments of

**ALBEMARLE**

**INSURANCE AGENCY**

"Just Insurance"

First National Bank Building

ALBEMARLE, N. C.

**ALBEMARLE BAKERY**

Pfeiffer Serves Mory Jone Breod

ALBEMARLE, N. C.

Compliments of

**MAXWELL BROS.**

ALBEMARLE, N. C.

Compliments of

**ALAMEDA THEATRE**

"Nothing But the Best in Pictures"

ALBEMARLE, N. C.

Compliments of

**SMOAK BUICK CO.**

ALBEMARLE, N. C.

"When better automobiles are built, Buick will build them. When better trodes are made, Smook Buick will make them."

# GUYES AND BETTY LOU

YOUR 'WORLD' OF FASHION

**THE 'ALL INCLUSIVE' SPECIALTY SHOP**

**IN SALISBURY**

READY-TO-WEAR SPORTSWEAR

ACCESSORIES MILLINERY

SHOES COSMETICS LINGERIE

Compliments of

Dwight Burris and Melvin Smith of

**BILL'S SINCLAIR SERVICE**

342 North Second Street

ALBEMARLE, N. C.

**FAMILY SHOE STORE**

SALISBURY, N. C.

Compliments of

# B. B. ESSO SERVICENTER

Intersection of N. C. 49 and U. S. No. 52

RICHFIELD, NORTH CAROLINA

Compliments of

**GRAYSTONE INN**

"Where Friends Meet"

E. M. WAGONER AND WIFE

Best Wishes to

The Officers, Faculty and Students of

Pfeiffer Junior College

MISENHEIMER, NORTH CAROLINA

Compliments of

**STANLY DAIRIES — STANLY MAID**

"Pfeiffer Serves Stanly Dairies Milk"

ALBEMARLE, NORTH CAROLINA

# CONTRIBUTIONS

Mr. & Mrs. F. R. Auman
Mr. & Mrs. R. W. Barber
Mrs. Louise Bice
Mr. & Mrs. C. H. Boyd
Mr. & Mrs. Fred A. Cochrane
Mr. & Mrs. J. M. Correll
Mr. & Mrs. Rodolfo Diaz
Mrs. E. C. Downer
Mr. & Mrs. Grover Dyson
Mr. & Mrs. Glen Elliott
Mrs. Evelyne G. Foster
Mr. & Mrs. E. M. Harris
Mr. & Mrs. B. H. Hinson
Mr. & Mrs. M. C. Holton
Mr. & Mrs. Moody Hyatt
Mr. & Mrs. F. A. Joest
Mr. & Mrs. E. D. Kelly, Jr.
Mr. H. D. Kennedy
Mr. & Mrs. J. G. Knotts
Mr. W. H. Lentz
Mr. & Mrs. W. E. Marrow
Mr. & Mrs. R. A. McCall
Mr. & Mrs. R. W. Miller
Mr. & Mrs. C. B. Moore
Mr. & Mrs. E. F. Newman
Mr. & Mrs. R. Z. Newton
Mr. & Mrs. W. P. Odom
Mrs. A. L. Sigmon
Mr. & Mrs. James A. Sloan
Mr. & Mrs. E. A. Smith
Mr. Paul Stokes
Mr. & Mrs. Don M. Strohm
Mr. & Mrs. G. L. Summey, Sr.
Mr. & Mrs. C. D. Selph, Sr.

Albemarle Plumbing and Heating
Albemarle

Alexander Barber Shop
Albemarle

A & W Oil Co.
Albemarle

Carolina Printing Company
Albemarle

Chevrolet Place
Albemarle

Dixons Grocery
Albemarle

ESSO Standard Oil Co.
Rockwell

H. C. Fesperman
Rockwell

Granite Quarry Cleaners
Granite Quarry

Hartsell Funeral Home
Albemarle

B. H. McLendon
Albemarle

Morton Appliances
Norwood

Norwood Department Store
Norwood

Pecks Florist
Albemarle

Peebles Department Store
Norwood

Ritchie Grill
Albemarle

Rockwell Cleaners
Rockwell

Simpsons Store
Albemarle

# SOPHOMORES

Alexander, John
Rt. 1, Box 663, Kannapolis, N. C.

Auman, Patsy
915 W. College Dr., High Point, N. C.

Barber, Joyce Ann
Barber, N. C.

Baucom, David
Mt. Gilead, N. C.

Betancourt, Hector
Bayamo, Ote, Cuba

Bice, Stanley
Rt. 1, Edgewater, Md.

Blake, Robert, Jr.
Mt. Gilead, N. C.

Blake, Robert G.
701 East Tremant Ave., Charlotte, N. C.

Boyd, Joyce Ann
Rt. 4, New Bern, N. C.

Bransan, Paul Ray
Candor, N. C.

Brewer, Bill
Rt. 2, Wadesboro, N. C.

Bunting, Kent
714 W. Oakwood, Albemarle, N. C.

Caudle, Ann Maria
Rt. 1, Peachland, N. C.

Clark, Tim
Rt. 1, Oakboro, N. C.

Clayton, Joe
Rt. 2, New London, N. C.

Culp, Foy Ann
Misenheimer, N. C.

Diggs, Jerrie
Rockingham, N. C.

Elliott, Betty
Fig, N. C.

Fesperman, Bobby
Rockwell, N. C.

Fogleman, Clinton
Rt. 2, Liberty, N. C.

Foster, Jimmy
131 Carolina Ave., Burlington, N. C.

Frick, Ralph
Rt. 3, Albemarle, N. C.

Gerlach, Joanne
624 St. Mary's Ave., Sidney, Ohio

Guthrie, Martha
Rt. 1, Shelby, N. C.

Harris, Joe Frank
New London, N. C.

Henderson, Evelyn
2034 Shenandaah Ave., Charlatte, N. C.

Hinson, Gwynne
105 Live Oak Drive,
Wrightsville Beach, N. C.

Holton, Elizabeth
Rt. 4, High Point, N. C.

Josey, Flynt M., Jr.
211 N. Third, Albemarle, N. C.

Keorns, Douglas
Sunset St., Albemarle, N. C.

Kelly, Emily Lynn
Box 205, Mt. Holly, N. C.

Knotts, Nellie
Rt. 8, Charlotte, N. C.

Lentz, Franklin
Albemarle, N. C.

Lewis, Ray
Candor, N. C.

Lisk, John
Albemarle, N. C.

McAllister, Robert
Mt. Pleasant, N. C.

McKenzie, Sammy
Candor, N. C.

Moser, Johnny
1310 Iris Dr., Charlotte, N. C.

Newton, David
Cedar Grove, N. C.

Newton, Jimmy
Rt. 5, High Point, N. C.

Oakley, Max
Rt. 2, Trinity, N. C.

Parker, John
406 Richardson, High Point, N. C.

Parker, Richard
Glen Alpine, N. C.

Patterson, Jimmy
Mt. Airy, N. C.

Perkins, Merrill
Rt. 1, Mt. Holly, N. C.

Pitzer, Nancy
3240 W. Polo Rd., Winston-Salem, N. C.

Reep, Edna
Glen Alpine, N. C.

Ritchie, Jimmie
Richfield, N. C.

Ross, Bill
New London, N. C.

Russell, Ruthe
Candler, N. C.

Sauls, Ann
Eureka, N. C.

Scarborough, Moses
634 Walker Ave., Greensboro, N. C.

Selph, Pat
709 Spring St., Hamlet, N. C.

Selvey, Clayton
2020 Marguerite St., Charlotte, N. C.

Shealy, Ken
15 E. McNeely Ave., Mooresville, N. C.

Sigmon, Nell
432 Bethabara Rd., Winston-Salem, N. C.

Siler, Mollie Lou
Box 183, Ramseur, N. C.

Sloan, Richard
Mt. Ulla, N. C.

Stamper, Rose
Warrensville, N. C.

Staton, Tommie
425 Montgomery Ave., Albemarle, N. C.

Stocks, Jean
Rt. 2, La Grange, N. C.

Stokes, Betsy
Denton, N. C.

Suit, Don
Rt. 2, Oxford, N. C.

Summey, Cliff
Rt. 2, Dallas, N. C.

Turner, Bobbie
Rt. 2, Box 396, Danville, Va.

Westmareland, Margaret
1324 E. Boulevard, Charlatte, N. C.

Wicker, Max
Rt. 2, Liberty, N. C.

Wright, La Verne
Fallston, N. C.

# FRESHMEN

Barbee, Virginia
Rt. 2, Box 113, Stanfield, N. C.

Barrier, Barbara
1000 Caldwell St., Greensboro, N. C.

Bess, Coleen
Rt. 5, Statesville, N. C.

Black, Dorothy
4327 Plaza Road, Charlotte, N. C.

Blanton, Malinda
112 McDowell St., Shelby, N. C.

Boyd, Charlie
Rt. 4, New Bern, N. C.

Brooks, William Thomas
Rt. 1, Box 374, Wadesboro, N. C.

Brown, Loretta
Troutman, N. C.

Bullock, Roy
Rt. 1, New London, N. C.

Bunn, Rita
Vance St., Concord, N. C.

Burgess, Ted
Rt. 1, Oaksboro, N. C.

Butts, Bobby Ray
Rt. 3, China Grove, N. C.

Byers, Ranson Sherman
Forham Road, Charlotte, N. C.

Casper, David
Rt. 1, Richfield, N. C.

Chapple, Richard
1028 Melrose St., Winston-Salem, N. C.

Clayton, Ned Miller
Rt. 1, Richfield, N. C.

Cochrane, Lillian Durand
Rt. 8, Charlotte, N. C.

Coe, Patsy Lee
Rt. 1, Mt. Airy, N. C.

Cole, Jack
Star, N. C.

Correll, Hazel
1 Littlefield St., Inman, S. C.

Costner, Bobby Gene
Rt. 2, Morganton, N. C.

Council, Billie
23 Holly St., Badin, N. C.

Craven, Charles Howard
Ramseur, N. C.

Davis, Sylvia Ruth
Carthage, N. C.

Diaz, Rodolfo
La Ceiba, Honduras

Downer, Nancy Joyce
Pee Dee, N. C.

Duncan, Oretta
Box 304, East Flot Rock, N. C.

Durham, Beverly
Rt. 5, Box 207, Durham, N. C.

Dyson, Gilbert
33 Presbyterion St., China Grove, N. C.

Eargle, Sarah
Rt. 6, Salisbury, N. C.

Earnhardt, Dewey K.
Richfield, N. C.

Ewing, Barbara Jean
27 Boyden St., Bodin, N. C.

Faulkner, William Keith
Hopedale Road, Burlington, N. C.

Fesperman, Homer
322 Heilig Avenue, Salisbury, N. C.

Fink, Douglos
Rt. 8, Concord, N. C.

Fisher, Elvin
1901 Maple Avenue, Burlington, N. C.

Floyd, Faye
409 E. Guilford St., Thomasville, N. C.

Gibbs, Donnive
Rt. 2, Mooresville, N. C.

Giles, Bill
Glen Alpine, N. C.

Goldner, Dan
302 E. Polo Road, Winston-Salem, N. C.

Griffin, Richard
1503 Centergrove Road, Kannopolis, N. C.

Guthrie, Bobbie Frances
Rt. 1, Shelby, N. C.

Hartsell, Gene
2501 Yadkin Avenue, Charlotte, N. C.

Hemphill, Max
Rt. 2, Morganton, N. C.

Huddleston, Shirley Ann
608-E 36th St., Charlotte, N. C.

Hunt, Richard
233 Idol St., High Point, N. C.

Hutchinson, Charles
Rockingham, N. C.

Hyatt, Lillian
4 Thomas Ave., Canton, N. C.

Isley, Gordon
Rt. 2, Snow Camp, N. C.

Joest, Myrtle
1526 Windrew Ave., South Plainfield, N. J.

Jones, Jannelle
10 Elkmont Place, Asheville, N. C.

Kearns, James R.
Rt. 2, Asheboro, N. C.

# FRESHMEN

Kennedy, Hazel
148 Haymare St., Maunt Airy, N. C.

Lassister, James
1609 Narth Hamiltan, High Paint, N. C.

Lazenby, Walter Leray
Rt. 4, Statesville, N. C.

Lewis, La Vaughn
Candar, N. C.

Lang, Larry
Candar, N. C.

Lave, Teedy
310 Vance St., Laurinburg, N. C.

McCall, Ralph
Rt. 9, Cancord, N. C.

Marraw, Martha
Raper, N. C.

Martin, Neal
Marshville, N. C.

Measimer, Danald
Rt. 2, Rackwell, N. C.

Middletan, Jack Edward
Rt. 2, Kannapalis, N. C.

Miller, Jerry Rush
Bax 201, Perfectian Ave., Belmant, N. C.

Maffitt, Caralyn
516 Liberty St., Ramseur, N. C.

Maare, Billie
Rt. 8, Bax 436-A, Charlatte, N. C.

Martan, Aveline
1616 Maple Ave., Albemarle, N. C.

Murrie, Raymond
Rt. 1, Burlingtan, N. C.

Myers, Ray Lee
Candar, N. C.

Neumann, Ernest
814 Madisan Ave., Winstan-Salem, N. C.

Narthrap, Glenn
Rt. 4, Winstan-Salem, N. C.

Odam, Carrall
Rt. 2, Chesterfield, S. C.

Palmer, Rabert
Rt. 1, Albemarle, N. C.

Purcell, Rachel
845 Shaber St., Winstan-Salem, N. C.

Reeves, Maxine
213 S. Main St., Mt. Airy, N. C.

Richmand, Doris Jean
2013 Ashebara St., Greensbara, N. C.

Ragers, Wade
Chino Grave, N. C.

Rush, Mack
1021 Leigh Ave., Charlatte, N. C.

Sasser, Dauglas
Rt. 1, Albemarle, N. C.

Scrivnar, Narma
Pfeiffer Junior Callege, Campus

Shields, Jerry
Rt. 1, Kernersville, N. C.

Smith, Carale
714 Park Avenue, Greensbara, N. C.

Smith, Caralyn
Bax 533, Mocksville, N. C.

Smith, Harley
Rt. 2, New Landan, N. C.

Speight, Eugene
1224 Pau St., Albemarle, N. C.

Spaan, Rager
Ramseur, N. C.

Staker, Annie Laura
Rt. 2, Albemarle, N. C.

Staker, Kenneth
Rt. 2, Albemarle, N. C.

Stakes, Warren
Tray, N. C.

Teeter, Sara Paul
Rt. 1, Stanfield, N. C.

Tew, Rabert William
Rt. 1, Burlingtan, N. C.

Thamas, Claude, Jr.
Rt. 2, Candar, N. C.

Thamas, Gaile
Rt. 1, Spruce Pine, N. C.

Thamas, Hayden Aldene
Bax 534, Landis, N. C.

Walker, Shirley Jean
Rt. 1, Trinity, N. C.

Warner, Sammy Dawsan
Richfield, N. C.

Wheless, Mildred
Ansanville, N. C.

Whitley, William
Bax 444, Kannapalis, N. C.

Wilhelm, Irene
Bax 121, Cleveland, N. C.

Williams, Jack Murphy
Rt. 1, Bax 228, Greensbara, N. C.

Winfree, Jim Bab,
Kernersville, N. C.

Waalard, Jayce Deane
Rt. 1, Washingtan, N. C.

Yarbraugh, Jack
4 Office St., Cancard, N. C.

Yeltan, Barbara
Rt. 1, Richfield, N. C.

# THEY ARE.....

# REDMON PORTRAITS

# ...IN YOUR 1954 PA JA CA

We find real and genuine pleasure and satisfaction in pleasing you, the Yearbook Publisher, in the photographing for this edition of your book.

## REDMON'S STUDIO, INC.

"Yaur Yearbaak Photographer"

Main Studia and Finishing Plant at
Elkin, Narth Caralina

This 1954 edition of the Pa Ja Ca is published by the student body of Pheiffer Junior College, with Dave Newton, Editor; Joyce Ann Boyd, Asociate Editor; Franklin Lentz, Business Manager; Mr. Kenneth D. Holshouser, Advisor; and the Pa Ja Ca Staff. Portrait and group photography by The REDMON'S STUDIO of Elkin, N. C., and campus photography by Jack Williams. Published by THE DELMAR COMPANY of Charlotte, N. C., represented by Mr. Frank Fleming.

# AUTOGRAPHS

# AUTOGRAPHS

# AUTOGRAPHS

Mary F. Floyd

DELMAR
CHARLOTTE, N.C.